Find Your **Adventure** in Portage Parks

Headwaters Trail

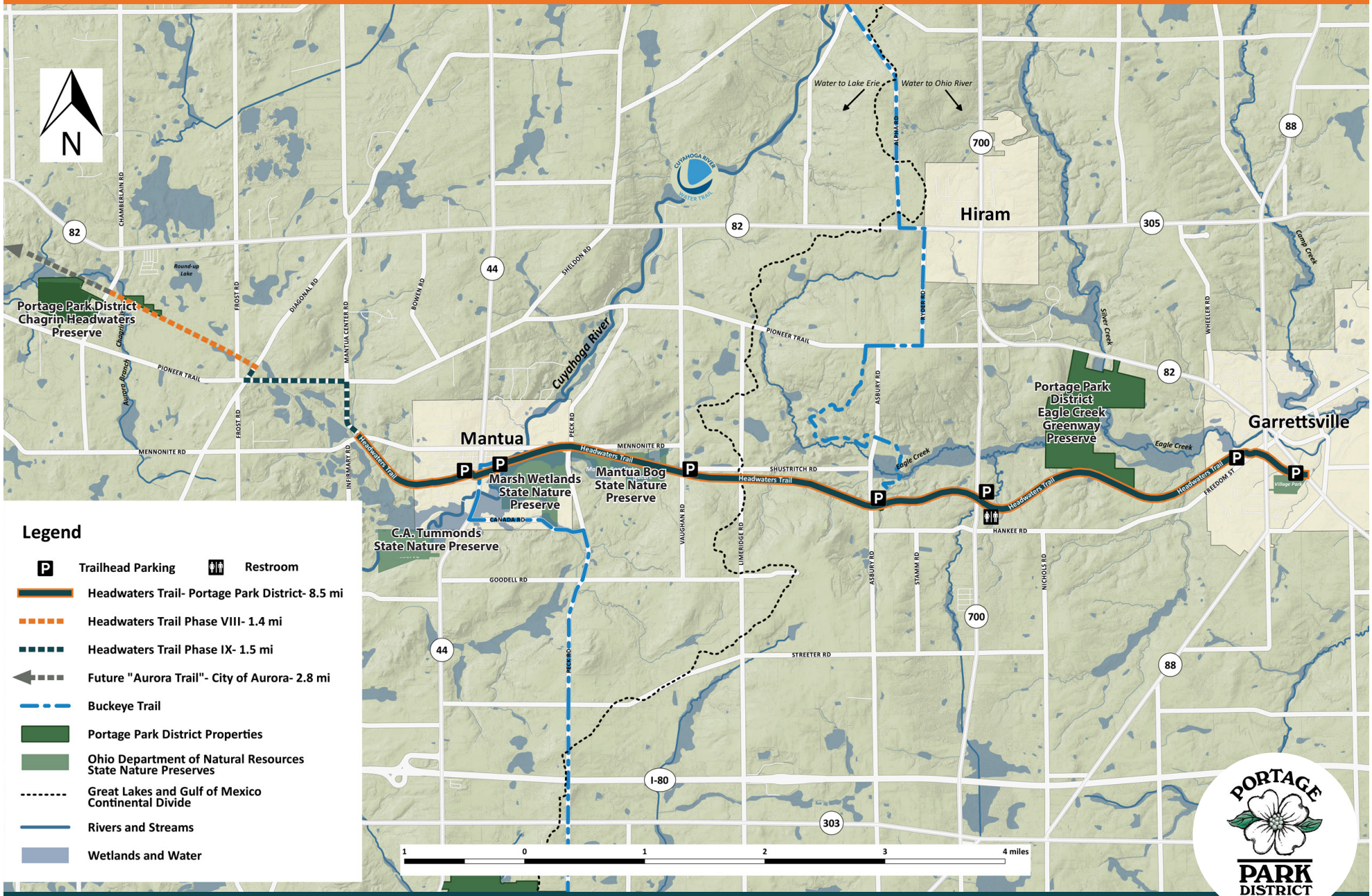

Legend

- Trailhead Parking
- Restroom
- Headwaters Trail- Portage Park District- 8.5 mi
- Headwaters Trail Phase VIII- 1.4 mi
- Headwaters Trail Phase IX- 1.5 mi
- Future "Aurora Trail"- City of Aurora- 2.8 mi
- Buckeye Trail
- Portage Park District Properties
- Ohio Department of Natural Resources State Nature Preserves
- Great Lakes and Gulf of Mexico Continental Divide
- Rivers and Streams
- Wetlands and Water

PORTAGE PARK DISTRICT

portageparkdistrict.org