

**ANNDALE ALLOTMENT**  
SUB LOTS 1-10 & BLK. A, PLAT BOOK 17, PAGE 71

LOT	OWNER	LOT	OWNER
1	R.J. GAND JR & R.A. KOWALSKI 7-2-02	9	A.C. & S. GREENE 4-5-74
2	L.D. SAUND DUYER 3-21-73 897/662 10-31-91	10	A.C. & S. GREENE 2-28-90
3	I.B. GAND 9-12-66 9-16-77	BLK West Part	S. PAGE 2-16-78 950/644
4	S.PAGE 2-14-79	BLK Center Part	A.C. & S. GREENE 2-28-90
5	J.E. CLARK 7-20-01	BLK East Part	A.C. & S. GREENE 4-9-71 2-28-90
6	7-20-01		
7	R.N. & K.L. GARNER 5-20-72		
8	5-20-72		

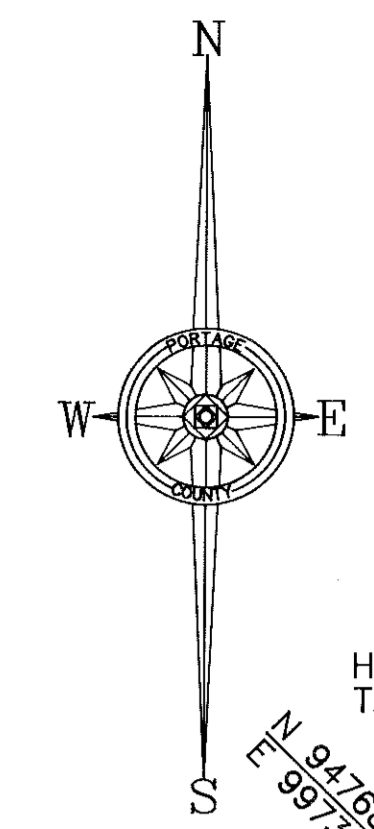

HORN ROAD  
T.H. 239-B  
60' R/W

PARKMAN  
C.H. 299 A  
66' R/W

ANNDALE ALLOTMENT  
SUB LOTS 1-10 & BLK. A, PLAT BOOK 17, PAGE 71

LOT 66

LOT 67

LOT 68

LOT 69

LOT 70

LOT 71

LOT 72

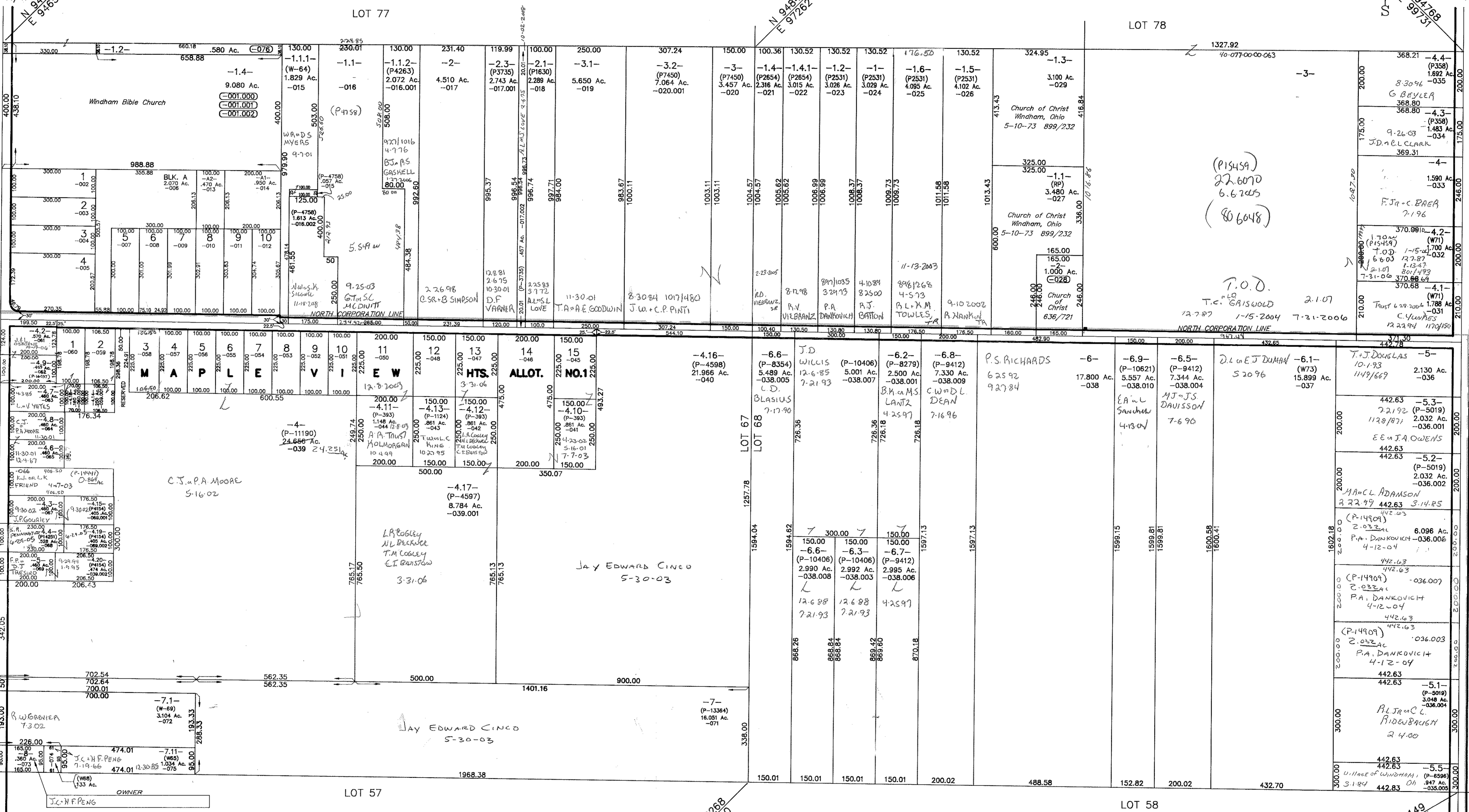

LOT	OWNER	LOT	OWNER
1	J.E. & E. MUTTER 7-8-83 7-20/1391	9	J.W. & J. TUTOR 1-12-94 1154/1121
2	B.C. MORRIS 2-20-04	10	E.S. KIMBLE 10-7-95 1031/1063
3	S.N. DESAUNO 8-03-2003 428-2006	11	A.A. KOLMORGEN 10-4-94
4	ZERBA TRUST 4-25-94	12	T.W. & C. KING 10-22-95
5	4-25-94	13	L.P. & D.L. COGLEY 4-6-87 12-5-60 719/283
6	C.J. & P.A. MOORE 5-16-02	14	J.B. & R.A. CARPENTER 7-7-03
7	W.C. & R.W. RISING 8-41/439	15	7-7-03
8	CHUAHC. F. CHAIST 3-14-71 865/313		

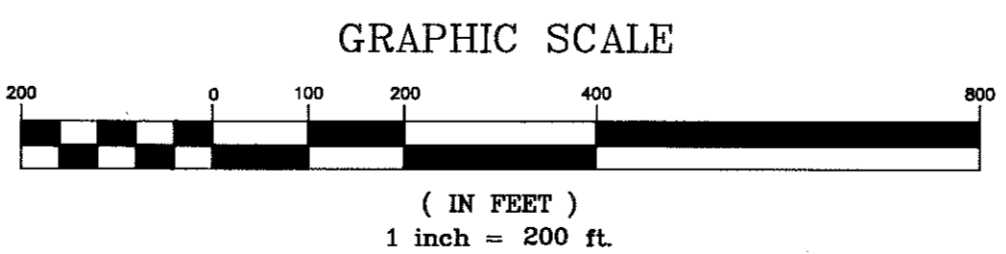

NORTH OF CORP. LINE, 40-067-00-00-000.000  
SOUTH OF CORP. LINE, 41-067-00-00-000.000

WINDHAM TWP. &  
WINDHAM VIL. 67 & 68