

Lot 57
 -30.1- T.O.D. 6-29-03 - 6-29-03 773/397 33 Ac. T.O.D.
 -30.2- L.L. or M. GOREY 9-12-91 115/111 11-13-72 894/358 33 Ac. T.O.D. 4-10-2003
 -30.3- M.K. Mc DIVITT 2-28-2007 23 Ac.
 -30.4- GLADYS M. HUNT 6-2-09 839/57 908/10 34 Ac.
 -30.5- F.W. OWEN 5-07-2004 (P-13620) 459 Ac.

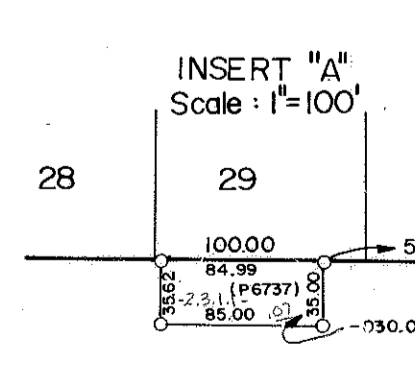
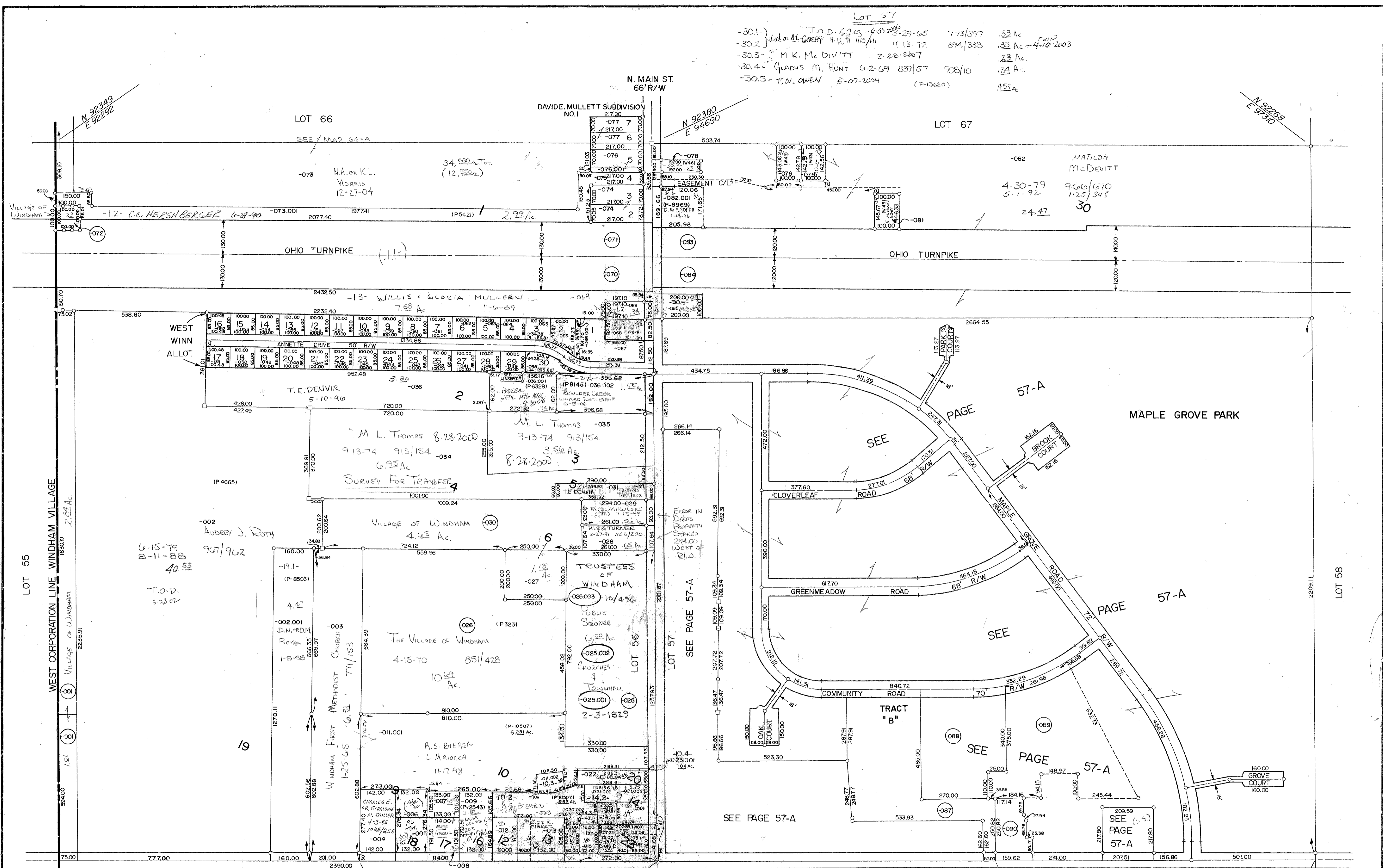

- LOT 46
- 103-142 R.S. L.M. MAIORCA 12-3-93 1122/506 .20
 - 12-142 G.A. KRONTIKIS (P-1413A) 4-9-68 7-5-02 .3K
 - 14-1- C.J. or P.A. MOORE 6-15-99 .25
 - 14-1- C.J. or P.A. MOORE 11-2-98 .13
 - 142-142 J.E. JOHNSON 12-23-99 714/177 .17
 - 14-1- A.E. CHRISTOPHER 8-9-2007 .07
 - 15- T.J. DENVIR 12-4-99 831/87 714/14 .18
 - 15-1- R.S. J. BIEREN 11-20-96 .15
 - 17- L.M. MAIORCA 8-17-93 1147/382 .33
 - 23- C.J. or P.A. MOORE 11-2-98 .76
 - 23-1- P.A. C.J. MOORE 7-12-98 .13
 - 23-11- M.A. JACOBSON 2-17-97 677/91 1111/271 .07
 - 23-2- L.J. HEMBREE 7-29-03 0.125 Ac. (P-14570)

PT of S.D. 9 & 18 (96 Ac. Total)
 ROBERT W. or CHARLOTTE M. MILLER
 A-3-85 1025/439
 PT SD 10 (6' STRIP) C.J. or P.A. MOORE
 6-12-91 1118/369
 PT SD 20 CECIL J. & PATRICIA A. MOORE
 THIS TRANSFER ONLY
 12-8-86 1045/933

WEST WINN ALLOTMENT VOL. 16, PG. 33 Sam & Estelle Ackerman				DAVIDE MULLETT SUBDIVISION NO. 1 VOL. 9, PG. 15			
LOT	NAME	VOL./PG.	LOT	NAME	VOL./PG.		
1	DENNIS WARD	7-20-67 257/291	16				
2	T. DENVIR	9-14-89	17				
3	SHEPARD JOY MINISTRIES	4-10-2001	18				
4			19				
5	T.E. DENVIR	5-10-91	20				
6			21				
7			22				
8			23				
9			24				
10			25				
11			26				
12			27				
13			28				
14			29				
15			30				

41 056 00 00-000 000
 WINDHAM VILLAGE
 SCALE 1" = 200'
56 & 57