

PONTIUS ROAD ALLOTMENT

A.F. RITZMAN

VOL. 12 PG. 23
 Report VOL. 12 PG. 41
 SUB LOTS 14-22

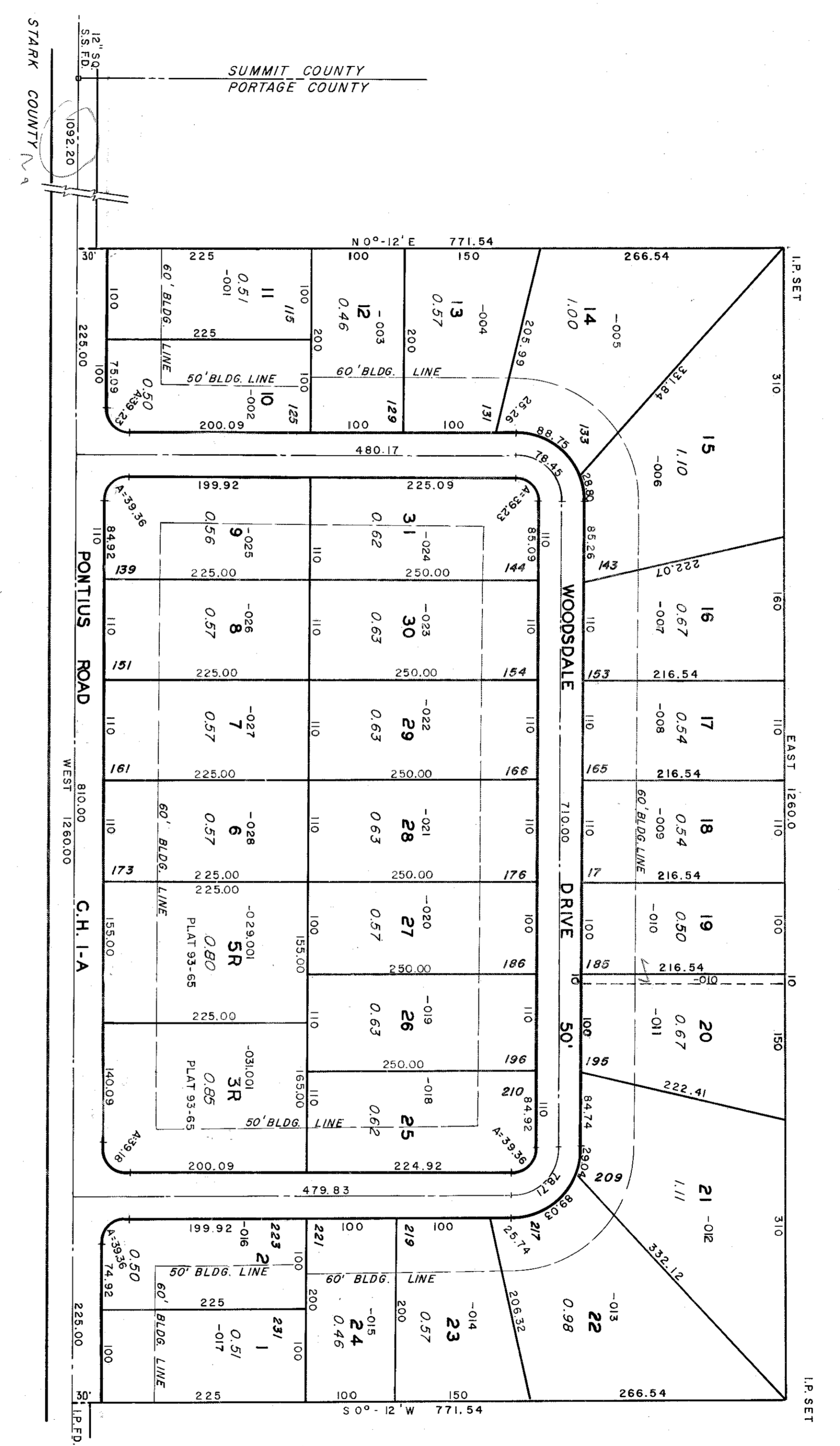

LOT	NAME	VOL/PG	LOT	NAME	VOL/PG	LOT	NAME	VOL/PG
1	UDOLTA A. KEELING	856/156	11	Eastern R. Fischer	6-12-68 3-8-74	21	E.L. & R.D. KNICK	12-20-67
2			12	RFS DRUL BRANDT	6/24/65	22	3182ND JENNY GANER	6-21-92
3R	H. J. & M. J. HUBER		13	G. A. & L. K. WEST		23	RICHARD JOHN STEWART & C/O	5-15-84
5R	DORRIS L. & SANDRA A. FISHER	903/125	14	CHIRGUS R. & LILA R. RYAN	6-25-87	24	KEATLEY A. THOMAS STEWART	11-12-82
6	J. S. & J. G. SOFRANKO	430/66	15	J. W. & J. R. HARRIS	4-5-79	25	KEATLEY G. & DEBORAH J. SWANSON	4-23-68
7			16	D.M. & C.L. MYERS	5-22-89	26	J. S. & S. R. STEVANS	8-5-94
8	J. C. & L. H. HUBER	132/87	17	L. S. BLOOM	7-6-63	27	R. EDWARD A. & NORMA M. FLACK (TR)	1-2-90
9	M. L. & G. J. WILSON	7-17-07	18	S. F. RUTKOWSKI	9-27-80	28	EDWARD A. & NORMA M. FLACK (TR)	1-9-87
10	R. J. & C. K. OSTRANDER	219/208	19	E. AMUND R. BROOKS	6-16-46	29	ADAM & ANNE O'BON	3-22-81
			20	W. J. & J. R. HARRIS	7-10-75	30	S. F. O'BON & S. F. HARRIS	4-30-02
						31	R. E. MESSINGER	5-16-2003
								11-3-97

NOTE: House numbers indicated by slanted figures
 Example: 155

37-050-10-00-000.000
 SUFFIELD TWP.
 SCALE: 1"=100'
50A