

(C.H. 86 FORMERLY)  
STONE ROAD  
60' R/W

N86109  
E564

SPRING VALLEY ESTATES VOL. 14 PG. 10, 11  
LOT 61 2527.14

N86088  
E3118

COBB DRIVE 50' R.W. (FORMERLY T.H. 1883)

SEE PAGE 71-A

DEL MORO DR 50'  
(FORMERLY T.H. 1885)

SPRING VALLEY  
ESTATES VOL. 14 PG 10, 11

CLARA DRIVE 50' R.W. (FORMERLY T.H. 1884)

SUMMIT COUNTY

(FORMERLY)  
T.H. 199A 60' R/W  
HARPER ROAD  
DEDICATION 7-2-1951 Vol. 10 Pg. 01

N83427  
E547

(C.H. 86 FORMERLY)  
STONE ROAD  
60' R/W

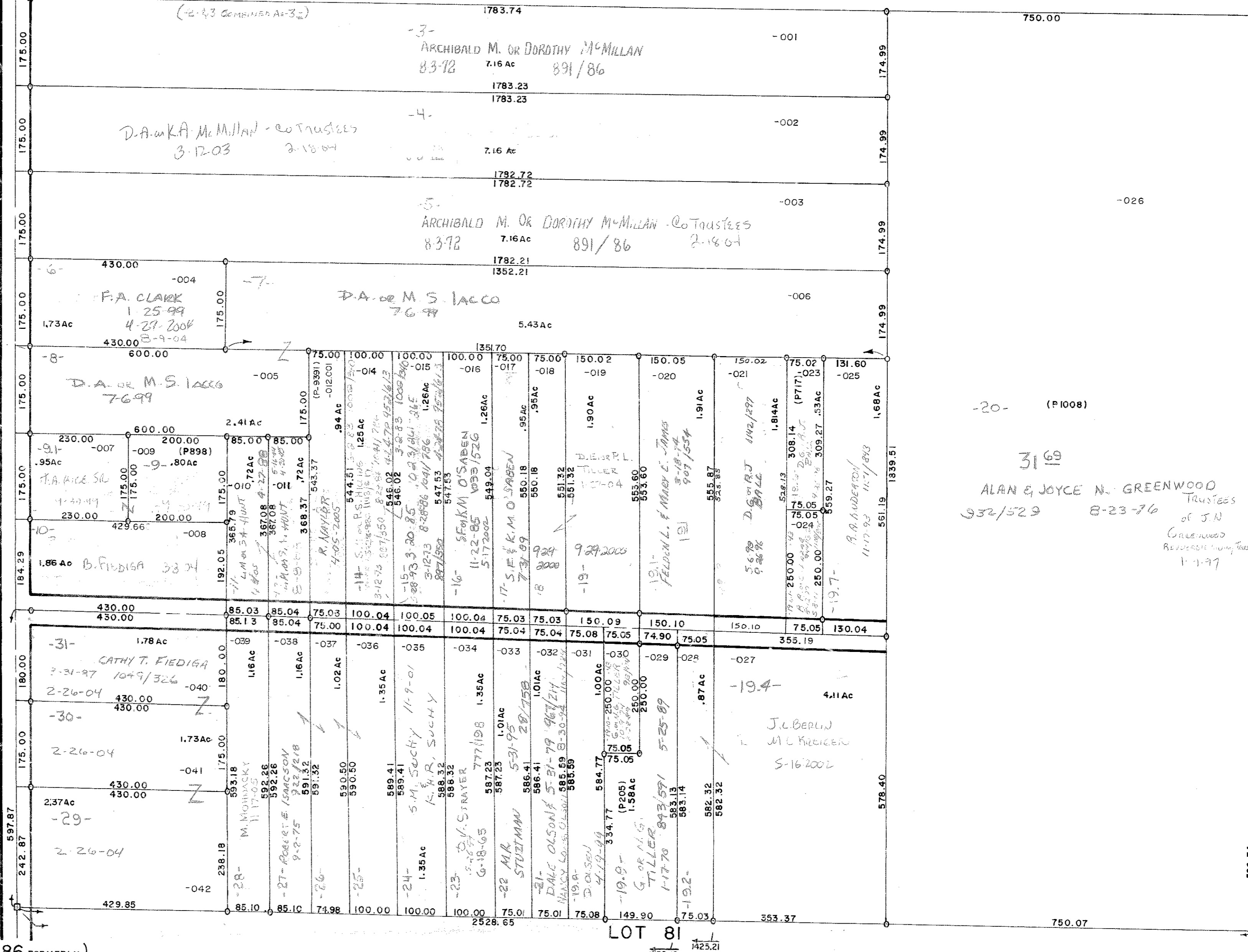

LOT 72 2725.16

LOT 81 1839.51

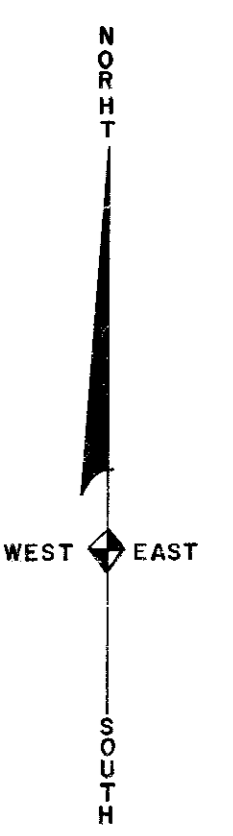

35-071-00-00-000.000

STREETSBORO CITY  
SCALE: 1" = 150'

71