

3	S 200' LT. HOLLYWOOD P.O.P. 11-8-2005 4-28-2005 10-10-2005	53	GW SINCLAIR	3-27-91
4	K.H. BENDER 12-12-99	54	CAT DULAR	3-9-96
5	S 54.61' N 50' 9-13-01	55	Y.E. JOURANIC	4-23-64
6	R.P. & A.F. SZERELNY 11-29-71	56	D.L. O'BOYLE	7-25-07
7	S 50' N 50' 9-13-01	57	T.L. & S.J. WAGNER	10-14-77
8	S 65' N 50' 9-13-01	58	A.J. & G.E. BASICH	8-9-63
9	G.A. & L. CHANEY 5-1-96	59	R.J. BASICH	11-5-92
10	C.F. KESSLER 8-29-97	60	R. & K.T. BLEWISS	4-24-85
11R	PLAT 99-23 12-28-2006 3-28-06	61	J.M. JOHNSON	8-30-00
12	D.L. AIDENOUR 6-4-07 6-19-75	62	J. or D.M. WOLFE 8-4-06	6-15-06 6-30-97
13	M.G. & C.J. SWITZER 1-23-04	63	DELCO HOMES CON. # 15	SEE 14A
14	M. ADKINSON 11-18-2005	64	G.S. KOSAR CON. # 1	SEE 14A
15	B.A. BRADLEY 11-2-01	65	DELCO HOMES CON. # 10	SEE 14A
16	R.J. LORENZ 8-14-2000	66	DELCO HOMES CON. # 11	SEE 14A
17	K. GRITNER 7-25-01	67	DELCO HOMES CON. # 9	SEE 14A
18	M.A. & M.A.E. CROYLE 6-28-76	68	R.D. & J.A. MILLER	1-14-85
19	S.M. & N.J. VERLUNGER 6-25-07	69	J. MAGADA	12-30-05
20	M.A.C. WILLIAMS 7-22-01	70	DELCO HOMES CON. # 8	SEE 14A
21	R. LOUCKS OR B. SUNDAY-RUN 2-1-07	71	DELCO HOMES CON. # 7	SEE 14A
22	R.L. & J.E. SCHELL 6-21-91	72	CARMEN CALI CON # 1	SEE 14A
23	A.J. MAHAR 6-19-78	73	DELCO HOMES CON. # 2	SEE 14A
24	M.O.L. BERLINSKY 10-2-2000	74	DELCO HOMES CON. # 1	SEE 14A
25	T.P. NOVAK 6-7-71	75	T.M. & R.A. & A. MOYER	11-17-03
26	J.A. & B.A. PASTINA 9-27-82	76	J.C. & C.E. RODDY	5-02-08
27	P.G. & J.A. RASH 7-3-90	77	M.A. & L.A. LEPOLE	12-17-80
28	S.D. & D.M. COSTIC 6-20-00	78	M.A. & L.A. LEPOLE	12-17-80
29	M.E. & B. ULATOWSKI 8-6-99	79	D.E. & B. BROWN	8-20-93
30	L.C. MELENDEZ 2-11-03	80	B.T. & T.M. HARPER	5-10-90
31	E.J. & A.A. THOMAS 1-6-86	81	J.L. & L.J. & J.M. GIARRANO	5-18-79
32	D.B. PEEZ 6-17-96	82	DELCO HOMES CON. # 3	
33	A.L. & J.M. FUTO 7-25-87	83	J. ONYSKO & J. DRABANIK	9-1-95
34	M.A. & A.S. REKER 5-5-93	84	DELCO HOMES CON. # 5	
35	J. DE TORO & C. ARNOLD 6-2-04	85	J.E. SMITH - TRUST 10-27-68	8-31-01
36	M.D. WILSON 7-20-07	86	DELCO HOMES CON. # 28	
37	SPIDEY VENTURES LTD 4-17-2008	87	DELCO HOMES CON. # 13	
38	A.E. & M.A. LONG 8-12-86	88	DELCO HOMES CON. # 21	
39	A.G. JR. & J. BEAUCHAMP 9-8-89	89	DELCO HOMES CON. # 14	
40	S.A. PLESOTIS, Sr 2-27-02	90	DELCO HOMES CON. # 29	
41	HUMMEL CONST CO 2-27-02	91	DELCO HOMES CON. # 6	
42	HUMMEL CONST CO 4-16-93	92	D.W. & D.A. BENNETT 11-7-86	10-14-1956
43	T.D. & S. TRUMP 4-28-91	93	CR & G.P. STEPHANOPOULOS 7-10-00	7-19-2006
44	J.D. & C.L. PRZYMAK 10-26-87	94	DELCO HOMES CON. # 22	
45	P. & B.S. FLICK 9-26-75	95	C.J. & P.J. LANASA	2-2-96 6-30-85
46	J. & P. AUSS 11-7-01	96	T.L. MORNEY	3-7-89
47	B. SALVO & S.S. TONKIN 10-25-2004	96A	J. & A.H. JAMES	9-2-81
48	W.C. & R. SUVA 10-17-2007	97	J. & C.J. CAMPBELL	9-2-87
49	W.H. HORN JR. 3-16-05	98	J. DOCKERTY & L. BIRDS	10-26-73 5-13-82
50	D.W. & C.A. SUMMERS 12-4-87	99	K.D. WOODS JR. 5-11-2007	11-7-2004
51	W.E. & S. OSHINSKY 1-29-73	100	P.C. MOLLIGNON & R.L. MOLLIGNON	4-1-86 11-2-81
52	A. JACKSON 4-09-2007	101	J.S. & P.J. SAUCIER	8-22-89
	J.L. LAWRENTZ 9-27-07	102	J.A. BOCCUZZI	5-15-96

1	-001.056	51	S. & E. B.M. LONG	7-23-07
2	-001.057	52	P.D. SUMMERVILLE	4-29-08
3	-001.090	53	L. & I. SVOYATYTSKIY	7-1-95
4	-001.059	54	J. HICKS	4-13-2006
5	-001.060	55	J.J. & J.B. CHAPAS	6-11-98
6	-001.061	56	R.A. SMITH & D.M. SMITH	5-22-96
7	-001.062	57	T.H. & E.M. MERIDITH	7-31-97
8	-001.063	58	E.A. & M. SUMERAUER	5-29-96
9	-001.064	59	D.A. & M.C. KALENTIS	7-26-96
10	-001.065	60	K.L. & J. TORRENCE	8-30-95
11	-001.066	61	J.R. & C.J. SAJENSKI	7-2-96
12	-001.067	62	P.H. & D. GREGORY	10-27-95
13	-001.068	63	D. & A. TASTREY	8-01-2005
14	-001.069	64	J.D. & L.C. ADDYELL	12-28-95
15	-001.070	65	R.G. & J.M. LIEBERMAN	7-19-96
16	-001.071	66	D.W. & K.S. THOMAS	8-29-95
17	-001.072	67	T.M. & L.L. RYAN	6-3-02
18	-001.073	68	Y.E. & F.T. DIXON	12-14-01
19	-001.074	69	W.K. & C.J. BRADFORD	9-30-02
20R	-001.144	70	D.W. & R.T.L. CAMPBELL	11-18-04
21R	-001.145	71	D.W. & R. LASECKI	1-2-09
22	-001.077	72	P.H. & M.P. WAGNER	12-29-95
23	-001.078	73	D. or S. SUTPHIN	6-28-00
24	-001.079	74	M. HUGHES	6-7-2005
25	-001.080	75	S.M. & S.M. FLANDERS	8-15-04
26	-001.081	76	E.B. & Y.S. LAWRENCE	12-19-96
27	-001.082	77	D. HORSCHLER & M. SNIDER	2-23-2006
28	-001.083	78	D.L. & E.H. WILLIAMS	1-20-04
29	-001.084	79	R. & D.L. TATALOVICH	9-29-95
30	-001.085	80	D.L. & C.C. CHRISTOPHER	11-26-97
3A	-001.086	81	GreenTree Homeowners Assoc	2-7-97
3B	-001.087	82	GreenTree Homeowners Assoc	2-7-97
3C	-001.088	83	GreenTree Homeowners Assoc	2-7-97
C	-001.089	84	BRISTOL LANE CONDOMINIUM SEE NAMESHEET 14 A	

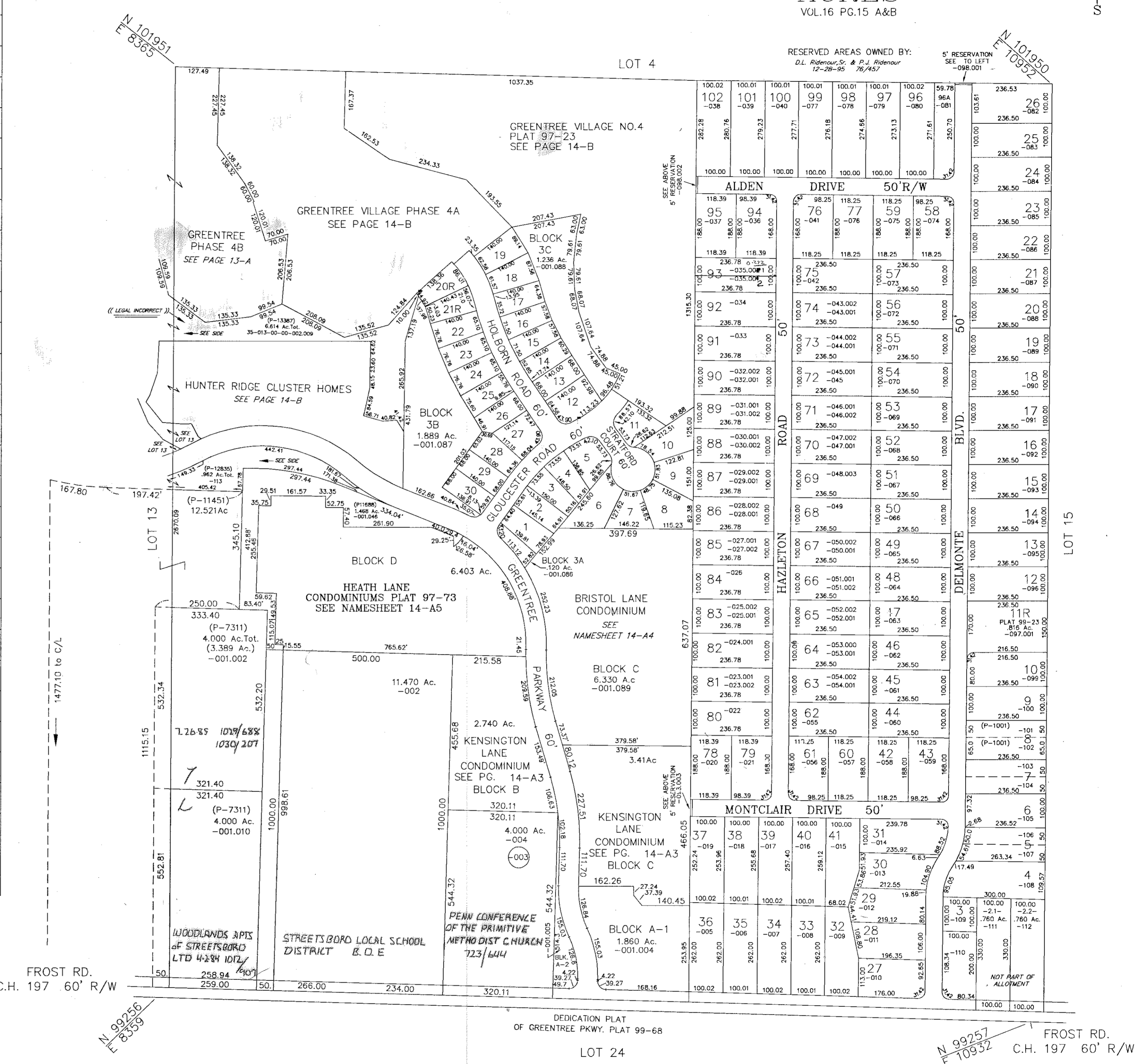

ROLLING HILLS ACRES VOL.16 PG.15 A&B

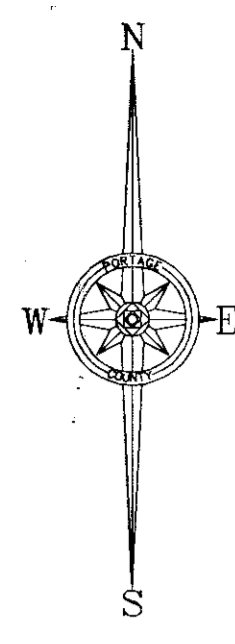

GREEN TREE VILLAGE NO.2 PLAT 92-26 BLOCKS A,A-1,A-2 & B