

LEGEND

- CITY ROADS
- STATE ROADS
- ALLOTMENT ROADS
- CORPORATION LINE
- RAILROADS
- AREA WITHIN A CORPORATION

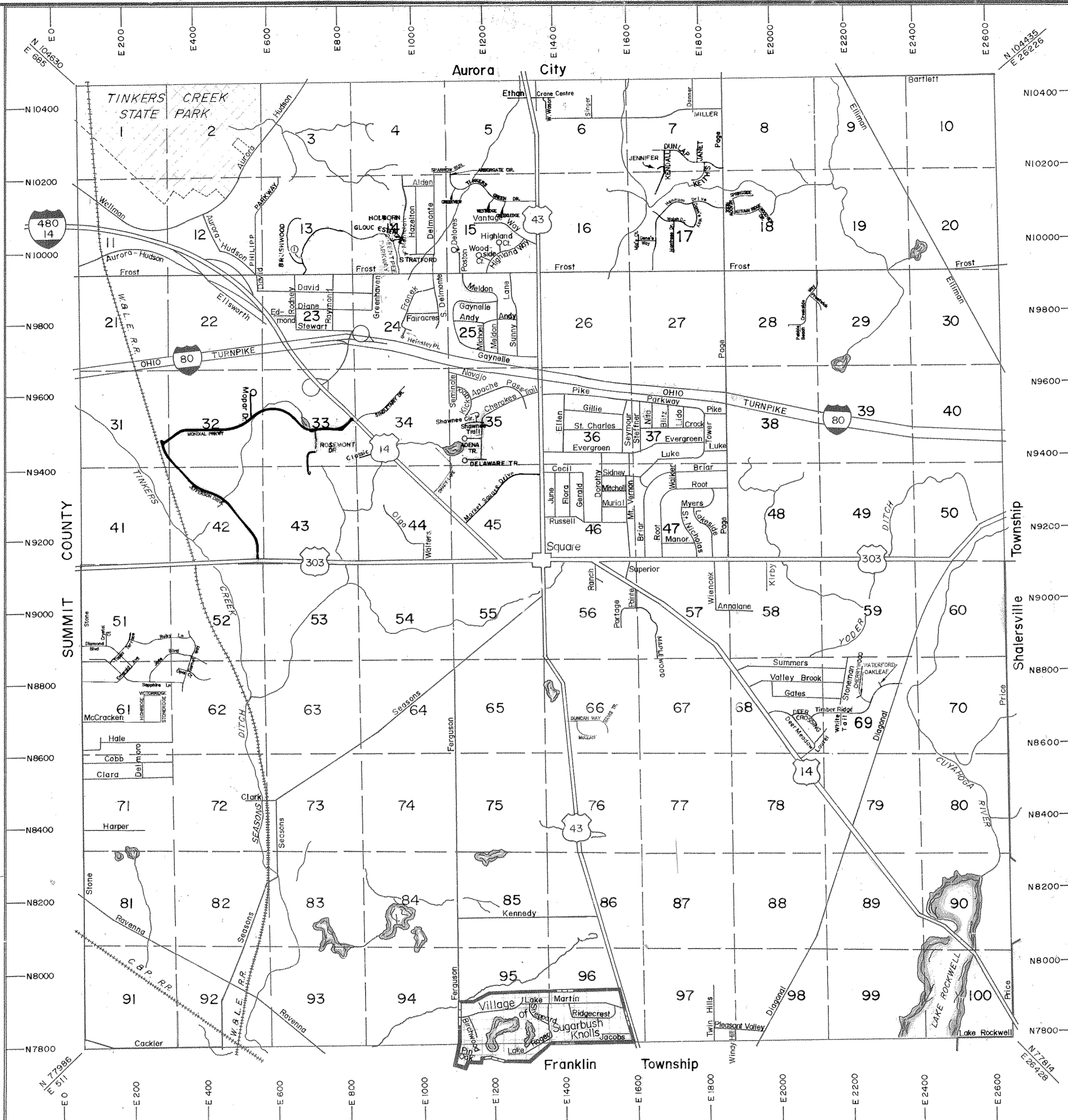

Scale 1"=2000'



**R
O
A
D

I
N
D
E
X**

STATE ROAD NAME	ST. RT. NO.	S. H. NO.
CLEVELAND - EAST LIVERPOOL	14	12
CLEVELAND - CANTON	43	460
HUDSON - BRACEVILLE	303	648

ROAD NAME	LOT NO.	ROAD NAME	LOT NO.
ADENA DRIVE	35	MANFRASS DR	17
ALDEN DRIVE	14	MAPLEWOOD DR	37
ANDYAVE.	25	MANOR DRIVE	37
ANNALANE DRIVE	57	MCCRACKEN RD.	61
APACHE PASS	35	MELDON DRIVE	25
AURORA - HUDSON	13	MICHAEL DRIVE	25
ANTLER TR. (P.R.)	13 (1A-B)	MITCHELL DRIVE	46
ASSOCIATED AUTUMN RIDGE DR	18	MONTECLAIR DRIVE	14
BARTLETT	10	MITVERNON DRIVE	46
BIRCHWOOD DRIVE	95	MURIAL DRIVE	46
BLITZ LANE	47	MYERS DRIVE	47
BRIAR DRIVE	27	MILLER PARKWAY	63
BRUSHWOOD DRIVE	13	MONDRIAN PARKWAY	32
BRUSHWOOD COURT	15	MOPAR DRIVE	32
CHERRYWOOD DR.	69	NAVAJO TRAIL	35
CRYSTAL COURT	51	NITA LANE	37
CACKLER ROAD	91	MEADOW RIDGE DR.	18
CECIL DRIVE	46	OAKLEAF CT.	49
CHEROKEE TRAIL	35	OLGA AVENUE	44
CLARK ROAD	72	ORRIN DRIVE	95
CLARK ROAD	72	OPAL CT.	62
COBB DRIVE	71	PAGE ROAD	27
CROCK DRIVE	37	PIKE PARKWAY	36
CRANE CENTRE DRIVE	17	PLEASANT VALLEY RD.	98
DANNS	7	PORTAGE POINTE	16
DANNER DRIVE	23	POSTON ROAD	15
DAVID DRIVE	73	PRICE ROAD	70
DELMONT BLVD.	71	PHILIPP PARKWAY	12
DELMORO DRIVE	71	RUBY LANE	51, 52
DELORES DRIVE	15	RANCH ROAD	81
DIAGONAL ROAD	23	RAYNNA ROAD	81
DIANE AVENUE	23	RAYMOND STREET	23
DOROTHY DRIVE	46	RIDGECREST DRIVE	96
DEER CROSSING DR.	68	RODNEY STREET	97
DEER MEADOW BLVD.	68	ROOT DRIVE	27
DELAWARE TRAIL	35	RUSSELL DRIVE	46
EDMOND AVE.	23	SINGER DRIVE	6
ELLEN DRIVE	9	SHAWNEE CIRCLE	30
ELLIMAN ROAD	22	SHAWNEE TRAIL	30
EVERGREEN DRIVE	36	ST. CHARLES DRIVE	36
ETHAN AVE.	5	ST. NICHOLAS DRIVE	47
DIAMOND BOULEVARD	4	STASONS ROAD	64
DUNLAP DR.	7	SEMINOLE TRAIL	35
SHEPARD DRIVE	24	SEYMOUR DRIVE	36
FERGUSON ROAD	75	SHEPARD DRIVE	36
FLORA DRIVE	46	SIDNEY DRIVE	46
FRONEK ROAD	24	SOUTH DELMONTE BLVD	24
FROST ROAD	19	STEFFNER DRIVE	27
FOX RUN CT.	13 (A-B)	STEWART AVENUE	23
GENE'S WAY	17	STONE ROAD	71
GARNET WAY	32	STONEMAN ROAD	69
GATES AVENUE	65	SUMMERS AVENUE	65
GAYNELLE AVENUE	25	SUNNY LANE	25
GERALD DRIVE	46	SUPERIOR AVENUE	56
GILLIE DRIVE	36	SUPERIOR AVENUE	56
GREENHAVEN STREET	24	SOUTH WAGON DRIVE	34
GREENTREE PARKWAY	14	SHADY LAKE	34
HANNUM DRIVE	14	SHADY LAKE TR.	68
HARPER DRIVE	61	TOWER DRIVE	37
HAZELTON ROAD	14	TOWNSHIP SQUARE	35
HIGHLAND COURT	15	TWIN HILLS ROAD	97
HIGHLAND WAY DR.	15	TOPAZ TERRACE	51
HENSLEY PLACE	24	ROSEMONT DRIVE	35
HOLBORN RD.	14	TINKERS GREEN DRIVE	15
JANET DR.	7	VALLEY BROOK ROAD	63
JACOBS LANE	96	VANTAGE WAY	15
JUNE DRIVE	46	WATERFORD CT.	49
JEFFERSON STREET	42	WALSH DRIVE	17
JENWOOD CT.	14	WALKER DRIVE	47
KEITH'S CLOSE	85	WALTERS ROAD	44
KENNEDY ROAD	85	WELLMAN ROAD	11
KICKAPOO PASS	35	WIENCKE ROAD	57
KENDALL LANE	7	WINDY HILLS ROAD	97
LAUREL LANE	68	WOODSIDE COURT	15
LAKE MARTIN DRIVE	96	WEST WAGON DRIVE	6
LAKE ROCKWELL RD.	100	WHITE TAIL	69
LAKE ROGER DRIVE	95	WESTRIDGE LANE	15
LAKESIDE DRIVE	47	SARAH LN	61
LIDO LANE	37	SPARROW RUN	44, 45
LUKE DRIVE	47	STONERIDGE DR.	61
MARA CIRCLE	17	VICTORIAN CT.	61
MARKET SQUARE DR.	45	JENNIFER LANE	7
MALLARD COURT	13	SINGLETON DRIVE	34
MADE BLVD.	61	SPRINGCREST	16
		WOODVIEW CIRCLE	18
		* CREEKSIDE WAY	23
		PRESTWICK COURT	23
		PEBBLE BEACH LANE	22
		ISSACAN WAY	24
		WAVE TRAIL	24
		MCLEAN	96

HOUSE NUMBER GUIDE

To locate the approximate location of a house number, connect any two corresponding north or east numbers within the map border with a straight edge and intersect with the desired road.

Even numbers are on the south side of an east/west road and on east side of a north/south road.

**A
L
L
O
T
M
E
N
T**

ALLOTMENT	LOT	PAGE
ARROWHEAD TRAILS NO. 1,2,3,4B-1, 5-A, 4B-2,4B-3	25 & 35	35-A, 35-B
BATES SUBDIVISION	11	11
BRIAR ROOT MANOR 1 & 2	47	47A
BRUGMAN ACRES	56 & 57	56A
BRUGMAN SUBDIVISION (I-131)	46	46A
BRISTOL LANE CONDOMINIUM	14	14-A
BOULDER CREEK SUBDIVISION PH. 1	28, 29	28-A, 28-B
CARMEN CALI CONDOMINIUM	14	14-A
CVS 4807GH LLC SUBDIVISION FLAT COWAN LAKE	16	16
DART REALTY CO. SD. NO. 1	64	64
DAVID BARBARINO CONDOMINIUM	14	14-A
DELCO HOMES CONDOMINIUM	14 & 46	14A, 14B, 68-B
FAIRVIEW ACRES 1,2,3,3-B,4-B	24	23, 24, 25
FAIRWAYS AT BOULDER CREEK CONDO.	28	28
FROST ROAD COMMERCE CENTER		3 & 4
GAYLAND PARK HOMES	22 & 23	23
GILLIE PARK ESTATES		
S/L 1-28, 130-133, 244-301	36 & 37	36-A, 37-A
S/L 29-129, 134-243		
GREENHAVEN	24	24
GREENTREE VILLAGE SUBD. NO. 2,3	14	14
NO. 4, 4A	14	14B
NO. 4B, 5, 5A, 6	13	13A

ALLOTMENT	LOT	PAGE
MEADOW VIEW	57, 66, 67, 76, 77	66-A
HIDDEN VALLEY ESTATES	44	44-B
HALE SUBDIVISION 1 & 2	61 & 62	61 & 62
HANNUM CROSSING PHASE 1,2,3	17	17, 17
HEATH LANE CONDOMINIUM	14	14A
HICKORY RIDGE CLUSTER DEV.	43	43A
HUNTER RIDGE CLUSTER HOMES	13 & 14	14-B (2,3,8,4-13-B)
KENSINGTON LANE CONDOMINIUM	14	14A
KOZAR CONDOMINIUM, GERRY S.	14	14A
MAPLEWOOD CLUSTER DEVELOPMENT	57	57A
MARTIN RANCH ADD. NO. 1	56	56
MCCRACKEN SUBDIVISION	61	61
HUFFMAN HEIGHTS SUBDIVISION	20	20
NORTHWEST INDUSTRIAL REG. OF P.O.CO.	1,2,5,6,7	5,6,7
MP PHASE (A) SUBDIVISION	44	44
PORTAGE POINTE CONDOMINIUM	56	56
QUAIL CHASE	28, 27	28, 27
ROLLING HILLS ACRES	14	14
SETTLER'S LANDING AT GREENTREE		
SHADY ACRES 1 & 2	44, 45	44A, 44B
SHADY LAKE SUBDIVISION	34, 35, 44, 45	34A, 34B
SHEEHAN SUBDIVISION	27	27
SMITHFIELD ESTATES	46	46A
SPRING VALLEY ESTATES	1	1A
STONEGATE	51	51
STREETSBORO INDUSTRIAL PARK		
SUGAR BUSH		
SUGAR HUSH KNOLLS PT. 3		
SUNNYSLOPE HOMESITES NO. 1,2,3,4	55	55
STREETSBORO RESERVE SUBDIVISION	61	61A

ALLOTMENT	LOT	PAGE
SINGLETON DRIVE	33 & 34	33
TINKERS GREEN	15	15-B
TOWN SQUARE CONDOMINIUM	56	56-B
TWIN HILLS	97, 98	97-A
VANTAGE POINT TOWN HOMES	15	15-A
VANTAGE POINT	15	15
VALLEY BROOK VILLAGE	67, 68, 69	68-A
WATERFORD ESTATES	69	69-A
WHITACRE ESTATES	85, 86	85, 86
WIENCKE	48	48
WIENCKE NO. 2, 3, & 4	57	57
WILCOX PARK ESTATES & Resubdivision of Sls. 29-44	36	36-A
WINGATE RIDGE	4	4 (PH.2---4A)
WOODVIEW ESTATES NO. 1	15	15
WALGREEN C. SUBDIVISION	46	46

**STREETSBORO
CITY**

**PORTAGE COUNTY
OHIO**

MICHAEL A. MAROZZI P.E., P.S.
PORTAGE COUNTY ENGINEER