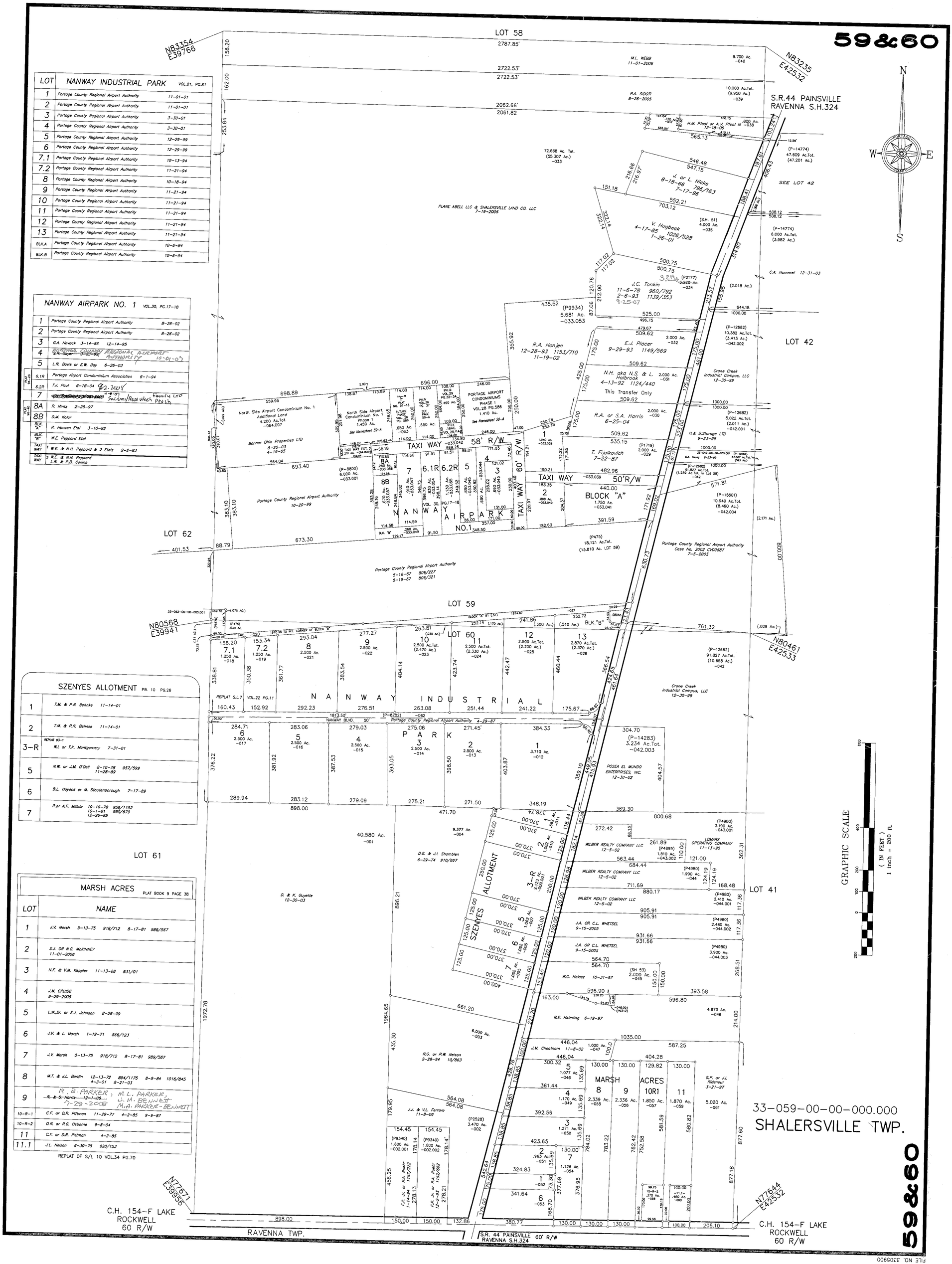

LOT	NANWAY INDUSTRIAL PARK VOL.21, PG.81	
1	Portage County Regional Airport Authority	11-01-01
2	Portage County Regional Airport Authority	11-01-01
3	Portage County Regional Airport Authority	3-30-01
4	Portage County Regional Airport Authority	3-30-01
5	Portage County Regional Airport Authority	12-29-99
6	Portage County Regional Airport Authority	12-29-99
7.1	Portage County Regional Airport Authority	10-13-94
7.2	Portage County Regional Airport Authority	11-21-94
8	Portage County Regional Airport Authority	10-18-94
9	Portage County Regional Airport Authority	11-21-94
10	Portage County Regional Airport Authority	11-21-94
11	Portage County Regional Airport Authority	11-21-94
12	Portage County Regional Airport Authority	11-21-94
13	Portage County Regional Airport Authority	11-21-94
BLK.A	Portage County Regional Airport Authority	10-6-94
BLK.B	Portage County Regional Airport Authority	10-6-94

	NANWAY AIRPARK NO. 1 VOL.30, PG.17-18	
1	Portage County Regional Airport Authority	8-26-02
2	Portage County Regional Airport Authority	8-26-02
3	G.A. Novack 3-14-86 12-14-95	
4	~~Portage County Regional Airport Authority 3-25-99~~ PORTAGE COUNTY REGIONAL AIRPORT AUTHORITY 10-01-07	
5	L.R. Davis or E.W. Day 6-26-03	
PLAT 94-23 6.1R	Portage Airport Condominium Association 6-1-94	
6.2R	T.J. Paul 6-18-04 12.2005	
7	~~[illegible]~~ 11-9-07 Salemi/Red Wash Family LTD Ptnsh	
PLAT 94-23 8A	R. Mintz 2-25-97	
8B	D.M. Koler	
BLK "A"	R. Hansen Etal 3-10-92	
BLK "B"	W.E. Peppard Etal	
TAXI WAY 1	W.E. & N.H. Peppard & 2 Etals 2-2-83	
TAXI WAY 2	W.E. & N.H. Peppard L.R. & P.B. Collins	

	SZENYES ALLOTMENT PB. 10 PG.26
1	T.M. & P.R. Behnke 11-14-01
2	T.M. & P.R. Behnke 11-14-01
3-R	REPLAT 93-1 W.L or T.K. Montgomery 7-31-01
5	N.W. or J.M. O'Dell 8-10-78 957/599 11-28-89
6	B.L. Hoyack or M. Stoutenborough 7-17-89
7	R.or A.F. Millicia 10-16-78 959/1192 10-1-81 990/679 12-26-95

LOT	MARSH ACRES PLAT BOOK 9 PAGE 38 NAME
1	J.V. Marsh 5-13-75 918/712 8-17-81 989/567
2	S.J. OR N.G. McKINNEY 11-01-2006
3	N.F. & V.M. Keppler 11-13-68 931/01
4	J.M. CRUISE 9-29-2006
5	L.W.,Sr. or E.J. Johnson 8-26-99
6	J.V. & L. Marsh 1-19-71 866/123
7	J.V. Marsh 5-13-75 918/712 8-17-81 989/567
8	M.T. & J.L. Bordin 12-13-72 894/1175 8-9-84 1016/845 4-3-01 8-21-03
9	~~R. & S. Harris 12-1-05~~ R. B. PARKER, M.L. PARKER, J.M. BENNETT M.A. PARKER-BENNETT 7-28-2008
10-R-1	C.F. or D.R. Pittman 11-29-77 4-2-85 9-9-87
10-R-2	O.R. or R.G. Osborne 9-8-04
11	C.F. or D.R. Pittman 4-2-85
11.1	J.L. Nelson 6-30-75 920/153

REPLAT OF S/L 10 VOL.34 PG.70

FILE NO. 3309900