

HOGLE ALLOTMENT

VOL. 13 PG 3-4

OWNER VACANT LOTS: BERNICE H. HUGGILL
3-9-79 964/534-836

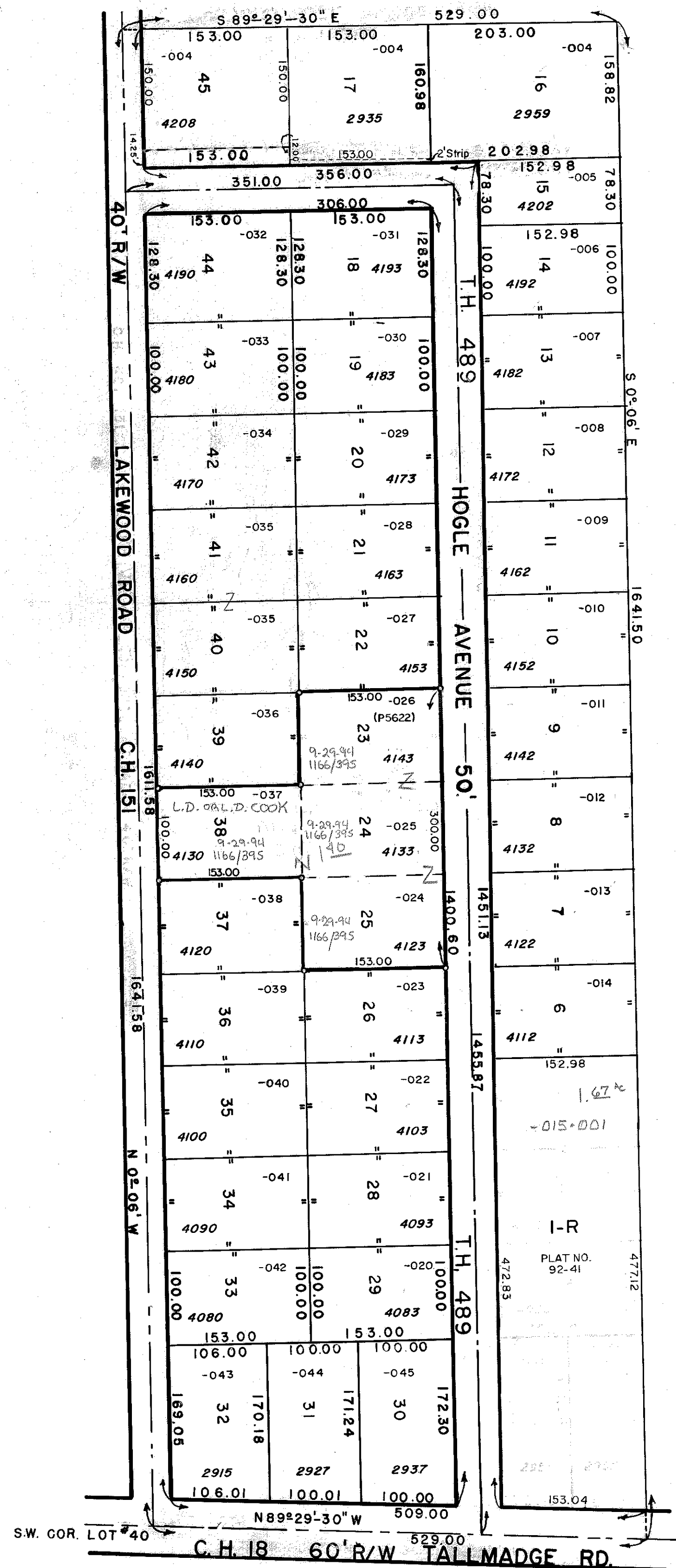

LOT	NAME	VOL. / PG
I-R	PLAT NO. 92-41 R. OR S.L. KRAMER	9-3-92 1151/293
6	S.J. J.E. HOGLE, TRUSTEE	4-6-2001
7	GEORGE L. & BETTY J. STOUT	9-9-82 998/436
8		
9		
10		
11	R.E. & R.A. JOHNSON	12-18-01
12		
13		
14		
15		
16	DOMONIC & ADRIENNE L. SANZONE	7-14-06 6-28-78 955/238
17	5-28-81 strip	6-28-78 955/240 6-28-78 955/238
18	KURT R. & DIANE VANATTA	6-24-81 6-12-81 988/330 987/913
19		
20	W. W. WELLHAUSEN, JR.	10-29-08
21		10-29-08
22		10-29-08
23	SEE SUBLOTS	
24	" "	
25	SEE SUBLOTS	
26	DONALD & SHIRLEY A. SHAFFER	8-21-07 11-27-2000 4-21-80 977/727
27	K.M. OR T.L. REUTING	12-28-95
28		
29		
30	J. CARPENTER	5-31-06
31	J.T. CARPENTER	5-31-06
32	J. LONG	5-10-96
33	S.J. J.E. HOGLE, TRUSTEE	9-02-2008 4-6-2001
34	S.J. J.E. HOGLE, TRUSTEE	9-02-2008 4-6-2001
35	S.J. J.E. HOGLE, TRUSTEE	9-02-2008 4-6-2001
36	Donald & Shirley A. Shaffer	8-21-07 11-28-2000 7-9-84 977/66
37	THOMAS P. & DEBRA L. TORTORELLA	2-9-81 1-20-81 988/306 987/506
38	SEE SUBLOTS	
39	W.D., JR. OR C.H. CARR	6-24-88
40		
41		
42	W.W. WELLHAUSEN, JR.	10-29-08
43	KURT R. & DIANE VANATTA	6-24-81 6-12-81 988/330 987/913
44		
45	DOMONIC & ADRIENNE L. SANZONE	6-28-78 955/242 955/238