

PHASE I PLAT 95-58 S/L 1-38 & 54 8-14-1995
 PHASE II PLAT 2000-4 S/L 39-44, 48-62,65-76 2-1-2000
 PHASE II ADDITION PLAT 2000-47 S/L 45,46,47,63,64, & PARK 6-29-2000

TIMBER RUN SUBDIVISION

1	T.M. & S. MOORE 3-13-98	24	D.A. & W.J. HOFFENITZ 5-21-01	47	8301 R.H. COMPTON JR 11-19-2001	66	J.C. & L.H. FEDDOR 2-27-04
2	R.D. & J.L. RED 4-10-2000	25	T.A. OR C.L. BARTON 8-18-2000	48	B.G. JR. & M. GREENE 2-23-2005	67	M.A. RODRIGUEZ & R.L. HANNAH 8-14-03
3	K.L. HUEBNER 7-22-05	26	D.J. OR J.Y. KAISER 9-30-99	49	C. & S. BUEHLER 6-24-04	68	T. & B. BENDERSKY 3-26-04
4	P.D. & M.A. NORTH 12-2-98	27	K.F. & J.M. FODZIEA 6-29-99	50	M. & T. PAWLOWSKI 6-16-2004	69	D.M. & C.M. MILLER 5-16-2007
5	R.W. TITEL & R.L. RICHARDS 3-23-2006	28	A.S. & M.L. PARNELL 2-14-97	51	B., JR. OR T. LEVELS 7-10-2003	70	J.J. & M.M. LINDSEY 9-2-02
6	J.A. & M.J. STALNAKER 11-16-2006	29	L.D. & T.W. MORRIS 2-12-97	52	S.T. OR R.L. BUBAR 12-29-2008	71	S.P. & M.C. GARDNER 9-5-03
7	Sec. of VA 8-11-2008	30	C.I. THOMAS-PAYTON 8-26-98	53	G.A. OR S.A. DAVIS 8-29-2003	72	W.S. HOMES, INC 8-29-02
8	J.G. FALOBA & J.M. SAHLI 2-23-01	31	C.L. & D.L. HEIMBERGER 3-30-2001	54	B.A. DUNLAP	73	T.B. & J.L. JOHNSON 3-16-06
9	J.S. & A. JONES 8-30-2000	32	J.M. & K.A. KVASNICKA 9-28-2005	55	J.R. OR S. STREEM 6-18-2008	74	P.G. SMITH III & K.M. WESS 2-17-2005
10	G.D. JR. OR K. FAUCHER 2-23-01	33	S.P. JR. OR J. BAKER 5-21-99	56	D.R. HERSHBERGER & B. WILLIAMS 6-23-2006	75	M.A. OR B.A. BARKBEE 9-15-2006
11	J. CROSS 3-25-2003	34	R.E. OR J.M. PITMAN (TR) 9-25-04 6-23-04 12-17-2007 9-29-2007	57	B. FRANKLIN 1-20-05	76	K.L. WIND 5-12-05
12	V.L. SILVEY & N.L. SAWAYA 4-13-2001	35	M. BLEMI	58	M. & E. EDWARDS 11-3-2005		
13	D.S. WILLIAMS 9-8-2000	36	A. CUTHRIC 7-30-99	59	J.R. & K.K. KETCHUM 8-12-2008		
14	M.B. BRICKENRICH 9-24-01 6-17-2008	37	F.A. & D. CHANOWSKI 3-20-01	60	R.L. OR M.E. WILEY 6-11-04		
15	C.R. & P.L. RUCKY, TRUSTEE 11-4-91	38	S.G. & K.J. ELAND 7-22-02	61	P.B. & J.L. WELLS 5-06-2005		
16	WELK FRANCHISE BANK NOT ASSOC 11-19-2008	39	J.O. & M. BENEDIK 9-24-02	62	S.P. & S.H. HIN 5-28-02		
17	T.M. & D.A. LOPEZ 12-11-2000	40	C. & C. LA WANG 11-8-02	63	D.A. & D.M. RESEK 4-20-2006 4-20-2006		
18	A.A. RAPP 3-01-2006	41	D.A. FAGLIARI 6-30-04	64	W.H. OR K.L. DUNCAN		
19	J.L. WRIGHT 10-15-01 2-27-2001	42	J.E. CALUKY 10-27-05	65	A.S. OR C.M. VACCA 12-17-04		
20	J.M. & J.E. PLING 5-29-2008 1-3-08	43	C. W. GODFREY 8-27-2003				
21	R.M. OR D.W. STILLER 8-10-98	44	D. & N. HESSEL 9-29-06				
22	R. & D. BLACK 7-7-97	45	D.E. & C.M. NEMDAL 1-22-04				
23	J. UNGER 4-4-2008 10-31-07	46	D.J. OR B. FRENCH 8-1-07				

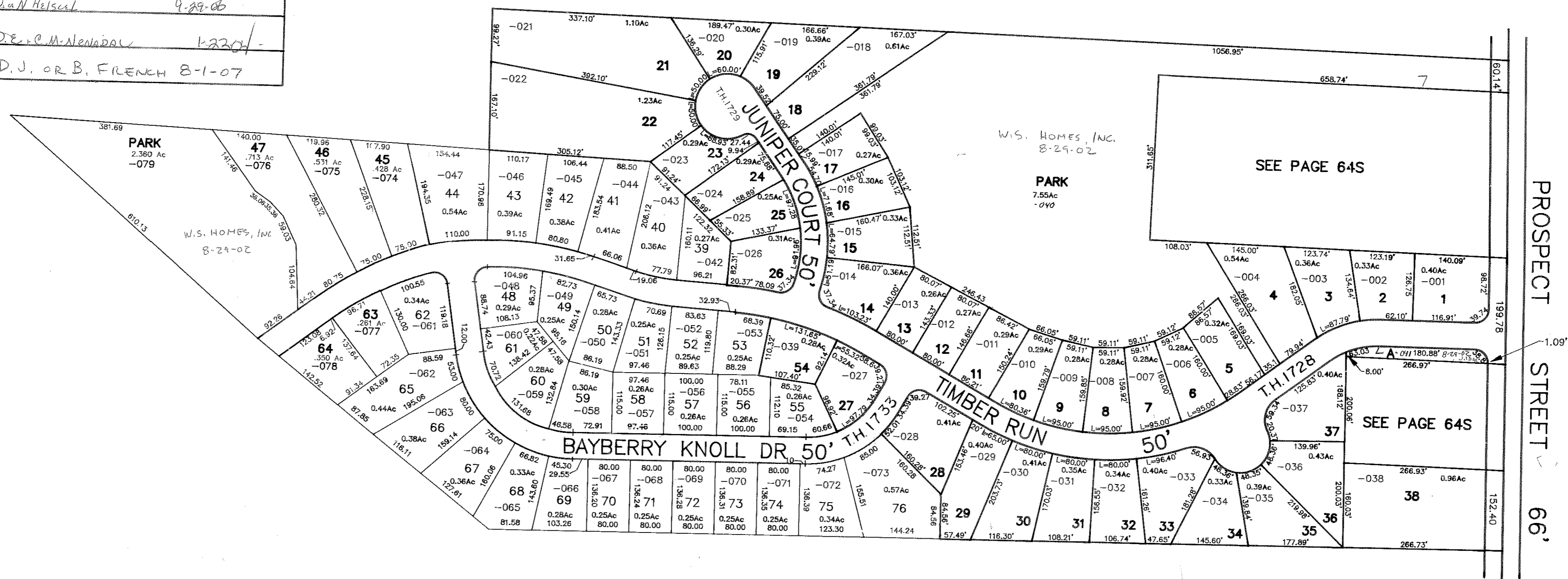

OWNERS OF UNSOLD LOTS: Timber Run, an Ohio Partnership

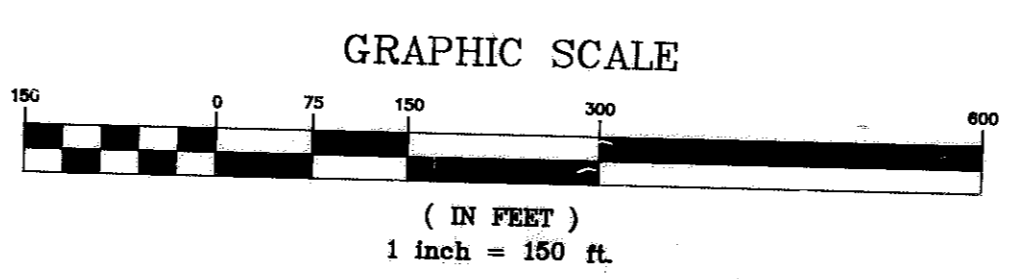

64-BS

file # 2936420

29-364-20-00-000.000
 RAVENNA TWP.

64-BS