

C.H. 265
CHAMBERLAIN RD.
60' R/W

LOT 19 LOT 20

BOYER ACRES No 1

S.R. 82
60' R/W

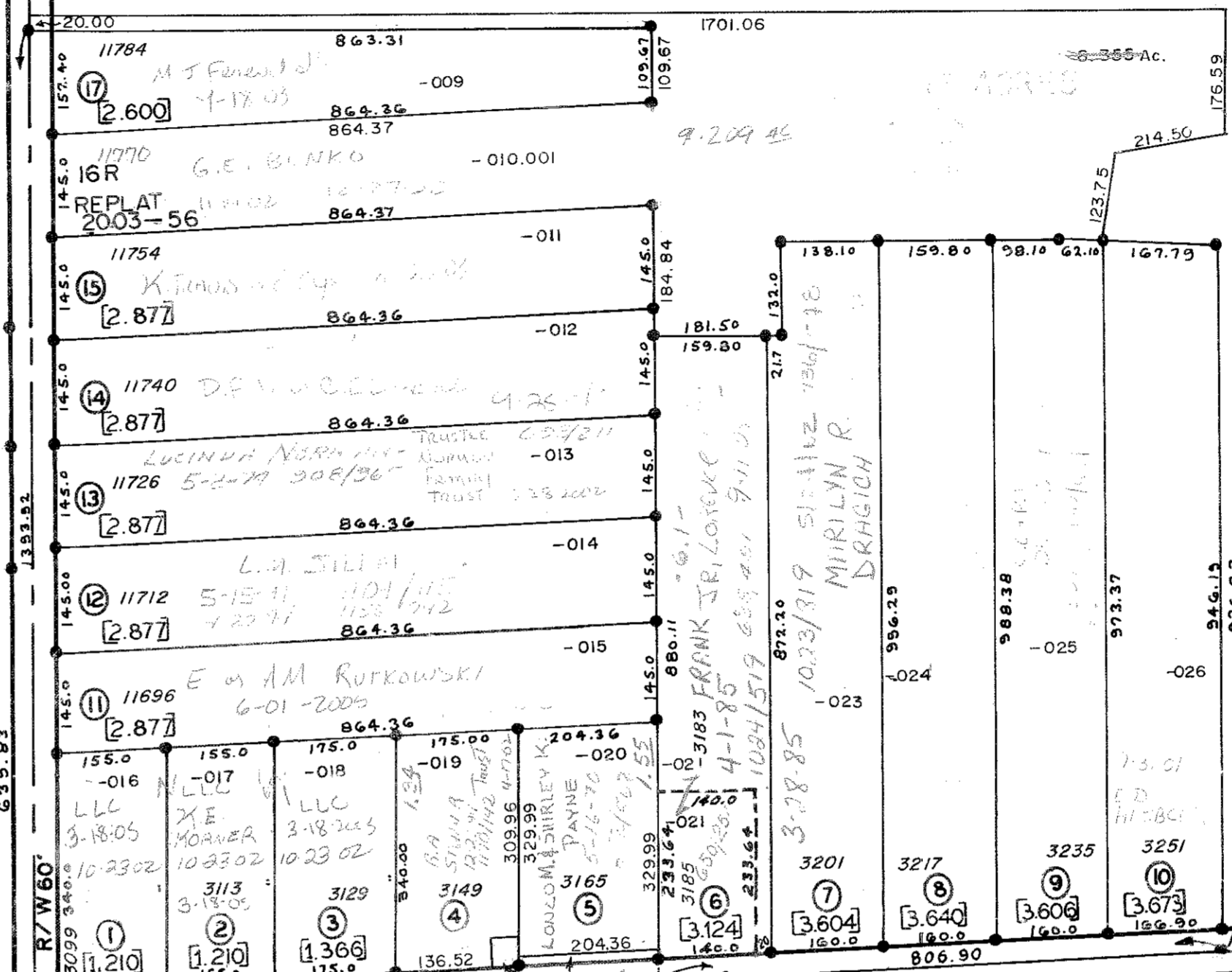
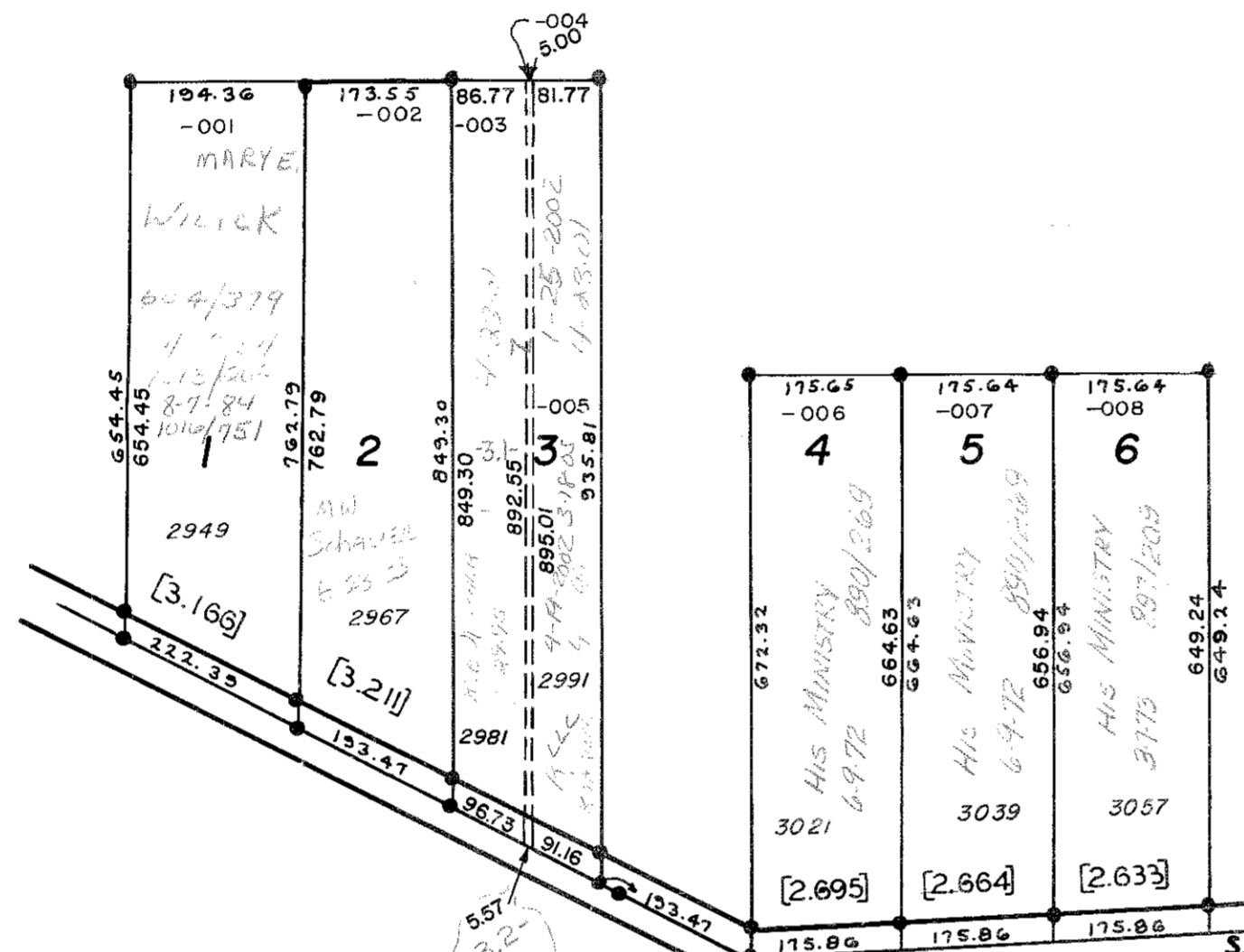

Boyers Acres
No 2

S.R. 82
60' R/W

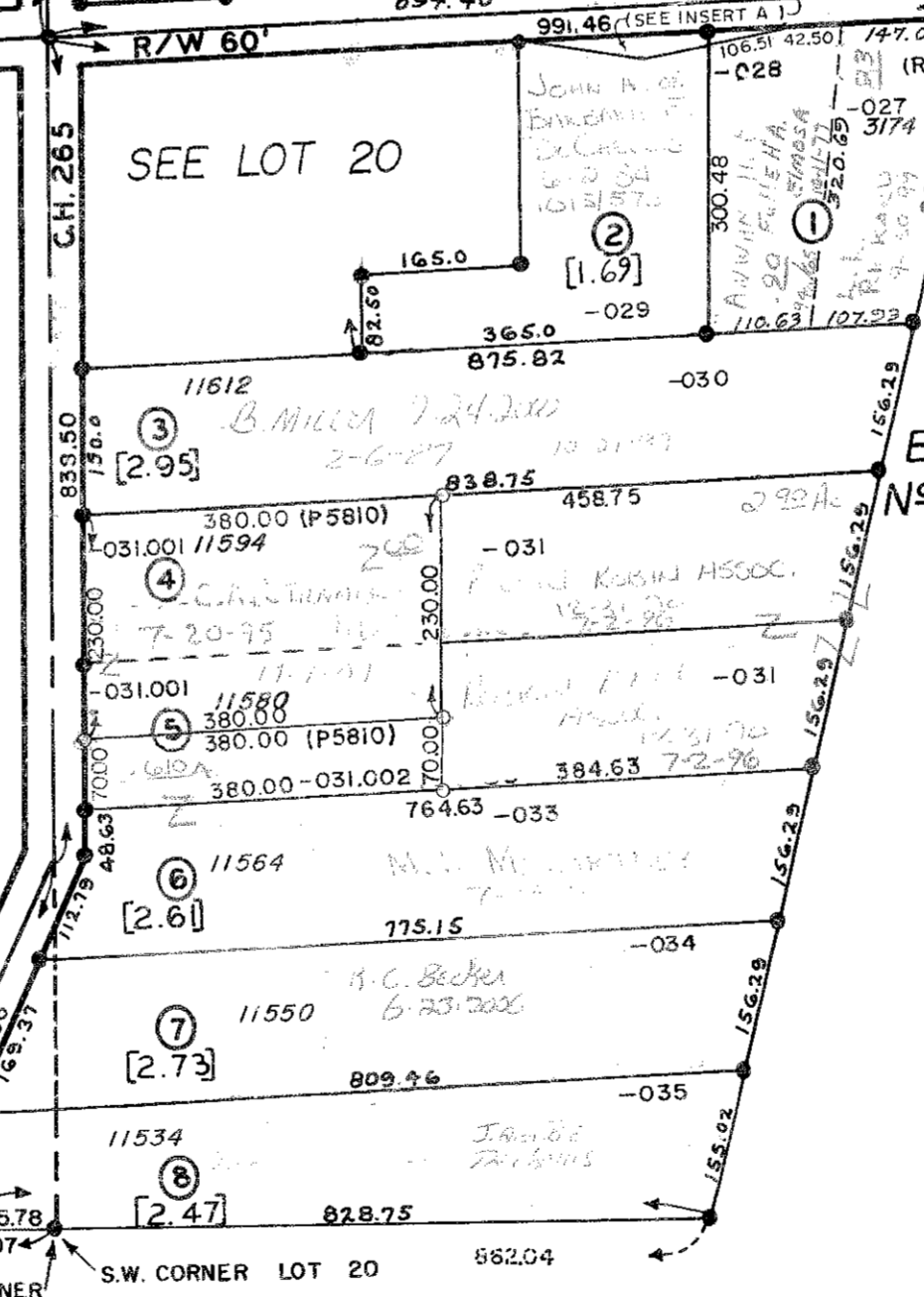

BOYER'S ACRES
No 3

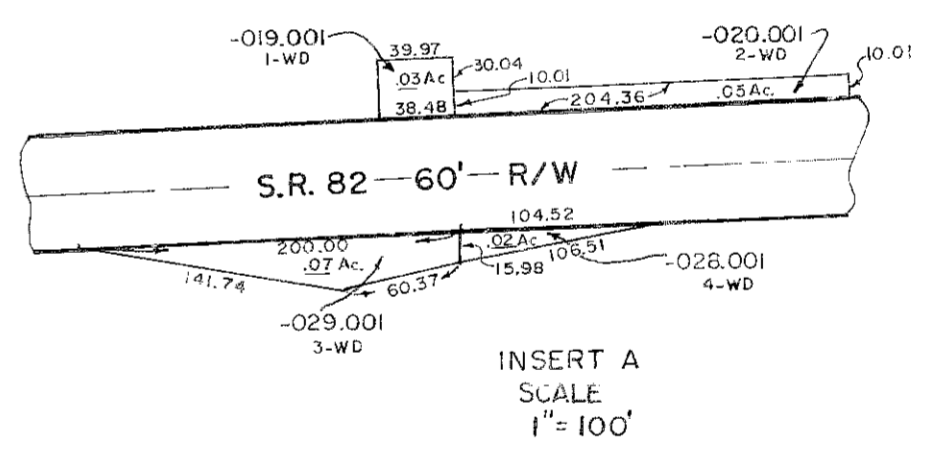

| 1-WD | STATE OF OHIO | 2-10-92 | 1121/430 | .03 Ac. |
|------|---------------|---|---------------------------|---------|
| 2-WD | " | 6-15-92 <td>1127/211 <td>.05 Ac.</td> </td> | 1127/211 <td>.05 Ac.</td> | .05 Ac. |
| 3-WD | " | 3-24-92 <td>1123/430 <td>.07 Ac.</td> </td> | 1123/430 <td>.07 Ac.</td> | .07 Ac. |
| 4-WD | " | 3-25-92 <td>1132/99 <td>.02 Ac.</td> </td> | 1132/99 <td>.02 Ac.</td> | .02 Ac. |

BOYER'S ACRES

E.E. BOYER
E.L. BOYER

No 1 Plat Book 9 Page 11
No 2 Plat Book 10 Page 20
No 3 Plat Book 10 Page 21