

WHEELER RD.
T.H. 284
60' R/W

NORTH STREET
SR 88
60' R/W

HIRAM TWP LOT 36

SHAWNEE TRAIL NO. 1			
OWNERS: SHEL INVESTMENTS, A PARTNERSHIP			
LOT	NAME	VOL./PG.	
1	THELMA PAUL	8-17-92	1130/341
2	ZOLTAN & SUSANA SZENTMIKLOSSY	5-7-85	1026/1070
3	10-11-2000 CL ANDREWS	9-20-98	1121/211
4	MAURICE H. PAUL TRUST	7-10-2003	1005/369
5	W.P. G. FETSKO	8-16-92	1129/712
6	F.G. OR L.C. FRIEDEL (CO. TRST)	2-28-97	
7	P.B. SHEPARD	2-29	
8R	P.B. SHEPARD	10-24-2000	8-23-2000
9	P.B. WALSTAD & A.M. WALSTAD		802/200
10	JONATHAN F. & JANE P. MOODY	7-20-91	115/491

PARCEL NUMBER REFERENCE
NORTH OF LINE PAGE #13

PARCEL NUMBER REFERENCE
SOUTH OF LINE PAGE #14

STATE STREET
SR 82
66' R/W

SHAWNEE TRAIL NO. 2			
OWNERS: SHEL INVESTMENTS			
LOT	NAME	VOL./PG.	
11	B.A. OR K.J. GREENE	1-12-95	02/282
12	A.H. MUI SINGER		3/428
13	G.F. SOLUTIONS	6-6-96	
14	S.P. & A.A. KING	3-24-99	
15	T.P. & T. PUDY	4-2-04	
16	G.A. WYATT	5-21-98	
17	B. OLIVER	1-26-94	115/152
18	C.P. OR T.B. TUSHAR	8-23-01	
19	C.J. RIDES & A.R. CRUISER		504/206
20			
21	B.A. SAMPSON		2/302

HARRIS WEST S/L J.D. & M. WALKER 12-20-96
 HARRIS WEST S/L D. MADRE 9-4-93 1156/273
 HARRIS LOT 14 - HARRIS FAMILY TRUST 9-24-63 753/230 1-9-95
 3- E.C. RINEARSON-TRUSTEE 8-9-79 869/107 1-19-79 9/2/1184
 -113-TR + C. MACWENS
 -121-EJ + T.A. THOMPSON 1-4-80 974/106
 -171-D.E. + J.H. OTT 5-26-78 953/1197

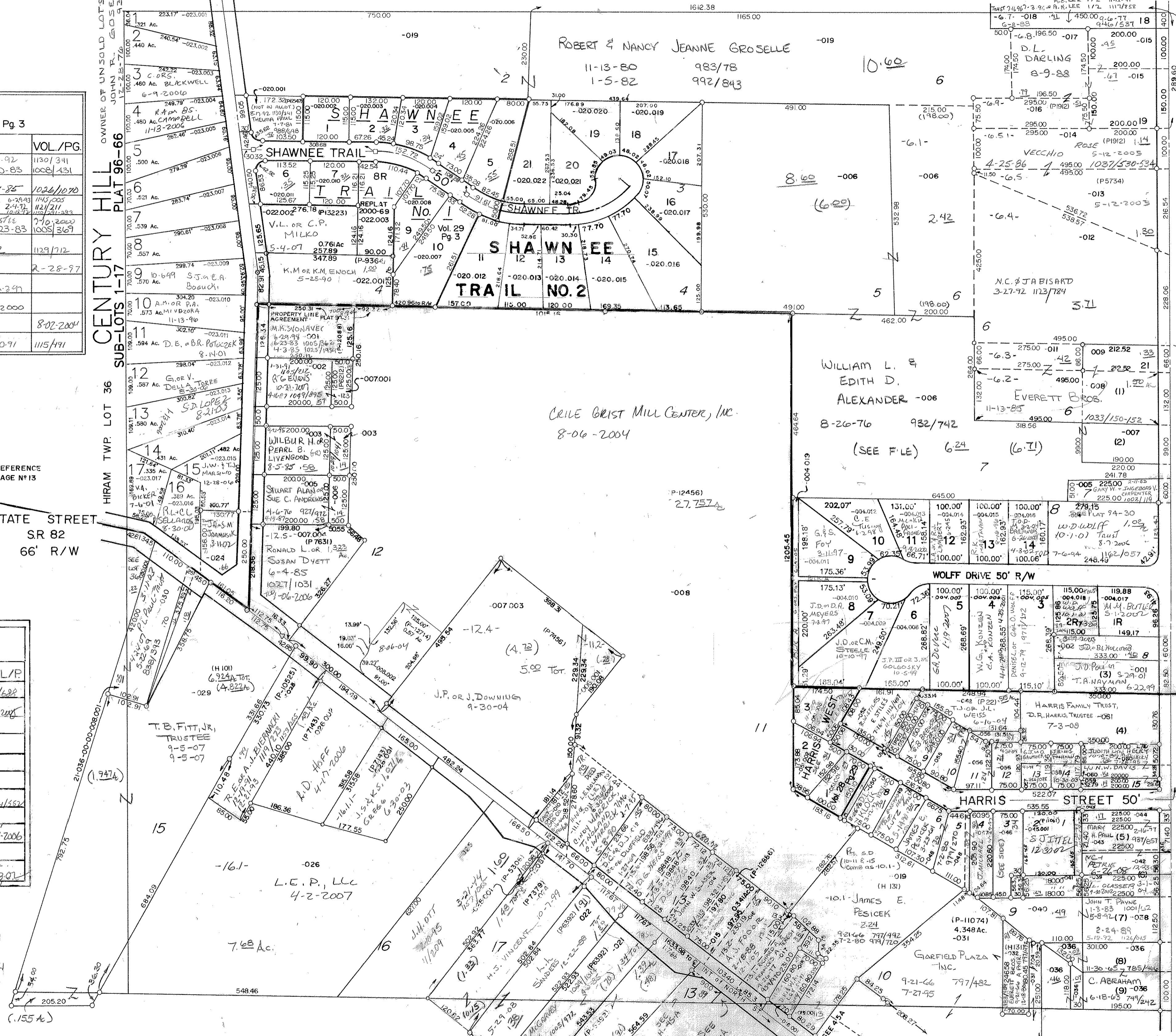

SEE N 2-A

WOLFF DRIVE SUBDIVISION
OWNER OF UNGOLD LOTS
W. DONALD OR ESTHER M. WOLFF
7-6-94 1162/055

REPLAT 3/1 116,276 PLAT NO. 99-10

PARCEL NUMBER REFERENCE
NORTH OF LINE
PAGE #13

PARCEL NUMBER REFERENCE
SOUTH OF LINE
PAGE #14

RECORDED SURVEY #2029

19 013 00 00 000 000
 19 014 00 00 000 000
 GARRETTSVILLE VILLAGE

H 36-A

SCALE 1"=150'