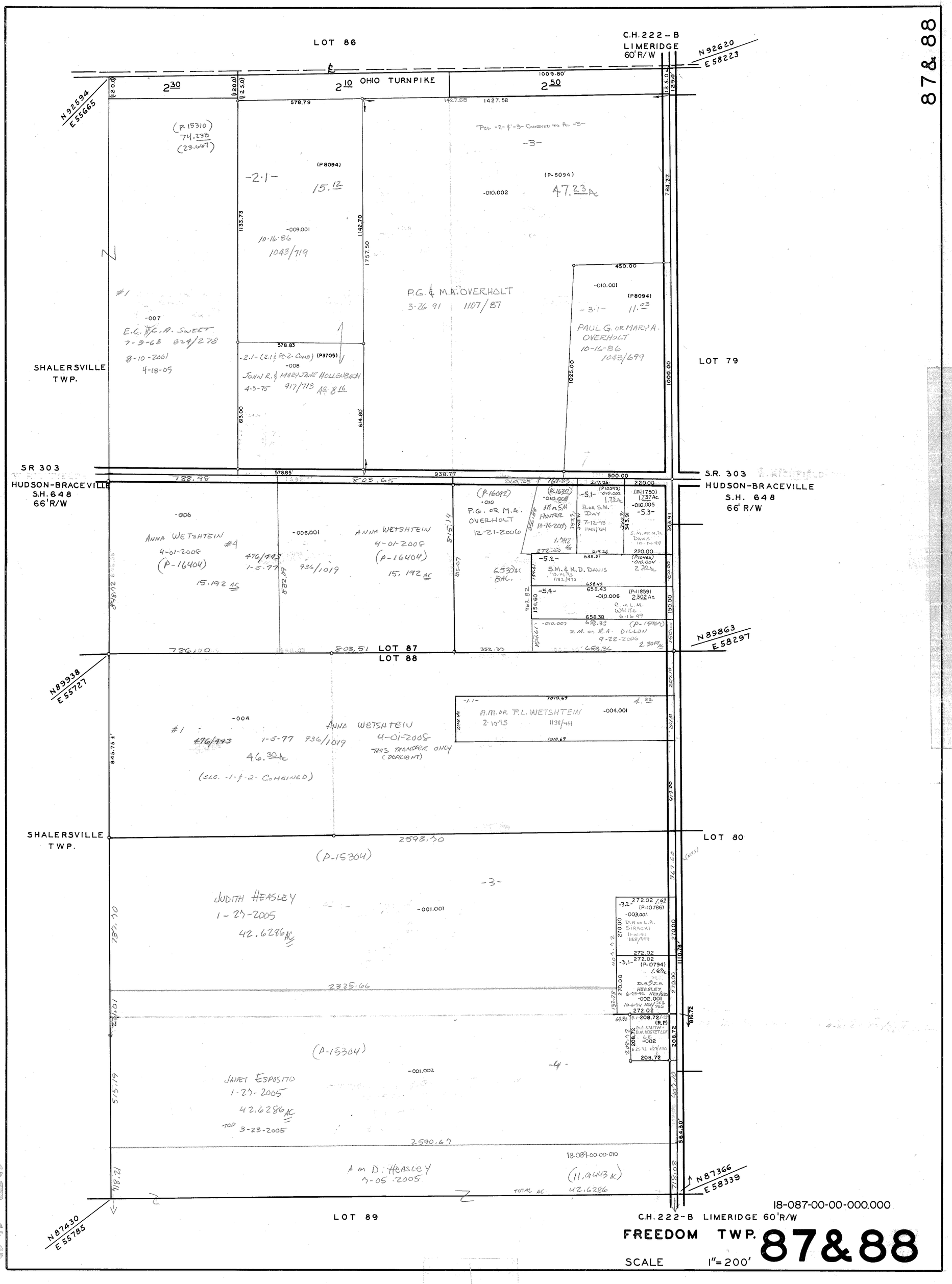
LOT 86
C.H. 222 - B
LIMERIDGE
60' R/W
N 92620
E 58223
OHIO TURNPIKE
N 92594
E 55665
(P-15310)
74.238
(23.667)
(P8094)
-2.1-
15.12
-009.001
10-16-86
1043/719
-2-&-3- COMBINED TO PCL -3-
-3-
(P-8094)
-010.002
47.23 Ac
P.G. & M.A. OVERHOLT
3-26-91 1107/87
-010.001
(P8094)
-3.1-
11.03
PAUL G. OR MARY A. OVERHOLT
10-16-86
1043/699
-007
E.C. & C.A. SWEET
7-9-68 824/278
8-10-2001
4-18-05
-2.1-(2.1 & Pt-2-Comb) (P3705)
-008
JOHN R. & MARY JANE HOLLENBACH
4-3-75 917/713 Ac. 8.16
SHALERSVILLE TWP.
LOT 79
SR 303
HUDSON-BRACEVILLE
S.H. 648
66' R/W
S.R. 303
HUDSON-BRACEVILLE
S.H. 648
66' R/W
-006
ANNA WETSHTEIN
4-01-2008
(P-16404)
15.192 AC
-006.001
476/443
1-5-77
936/1019
ANNA WETSHTEIN
4-01-2008
(P-16404)
15.192 AC
(P-16092)
-010
P.G. OR M.A. OVERHOLT
12-21-2006
6.530 Ac BAL.
(P-16382)
-010.008
J R & S M HUNTER
10-16-2001
1.742 Ac
-5.1-
(P-10393)
-010.003
1.73 Ac
H. OR S.M. DAY
7-12-93
1145/734
(P-11750)
1.737 Ac.
-010.005
-5.3-
S.M. OR N.D. DAVIS
10-14-99
-5.2-
S.M. & N.D. DAVIS
12-14-93
1152/973
(P-10466)
-010.004
2.39 Ac
-5.4-
-010.006
(P-11859)
2.302 Ac.
C. & L.M. WHITE
6-16-99
-010.007
(P-15962)
S.M. OR R.A. DILLON
9-22-2006
2.3019 Ac
N 89863
E 58297
LOT 87
LOT 88
N 89938
E 55727
-004
ANNA WETSHTEIN
4-01-2008
THIS TRANSFER ONLY (DEFICIENT)
476/443
1-5-77
936/1019
46.30 Ac
(SLS. -1-&-2- COMBINED)
-1.1-
A.M. OR P.L. WETSHTEIN
2-10-93
1138/461
-004.001
4.82
SHALERSVILLE TWP.
LOT 80
(P-15304)
-3-
JUDITH HEASLEY
1-27-2005
42.6286 AC
-001.001
-3.2-
272.02
(P-10786)
-003.001
D.H. & L.A. SIRACK
11-14-94
1168/499
-3.1-
272.02
(P-10794)
D.A. & J.A. HEASLEY
6-25-92
-002.001
-002
(P-15304)
JANET ESPOSITO
1-27-2005
42.6286 AC
TOD 3-23-2005
-001.002
-4-
A. & D. HEASLEY
7-05-2005
18-087-00-00-010
(11.9443 Ac)
42.6286
TOTAL AC
N 87366
E 58339
N 87430
E 55785
LOT 89
C.H. 222-B LIMERIDGE 60' R/W
18-087-00-00-000.000
FREEDOM TWP.
SCALE 1" = 200'
87&88

87&88

88-87