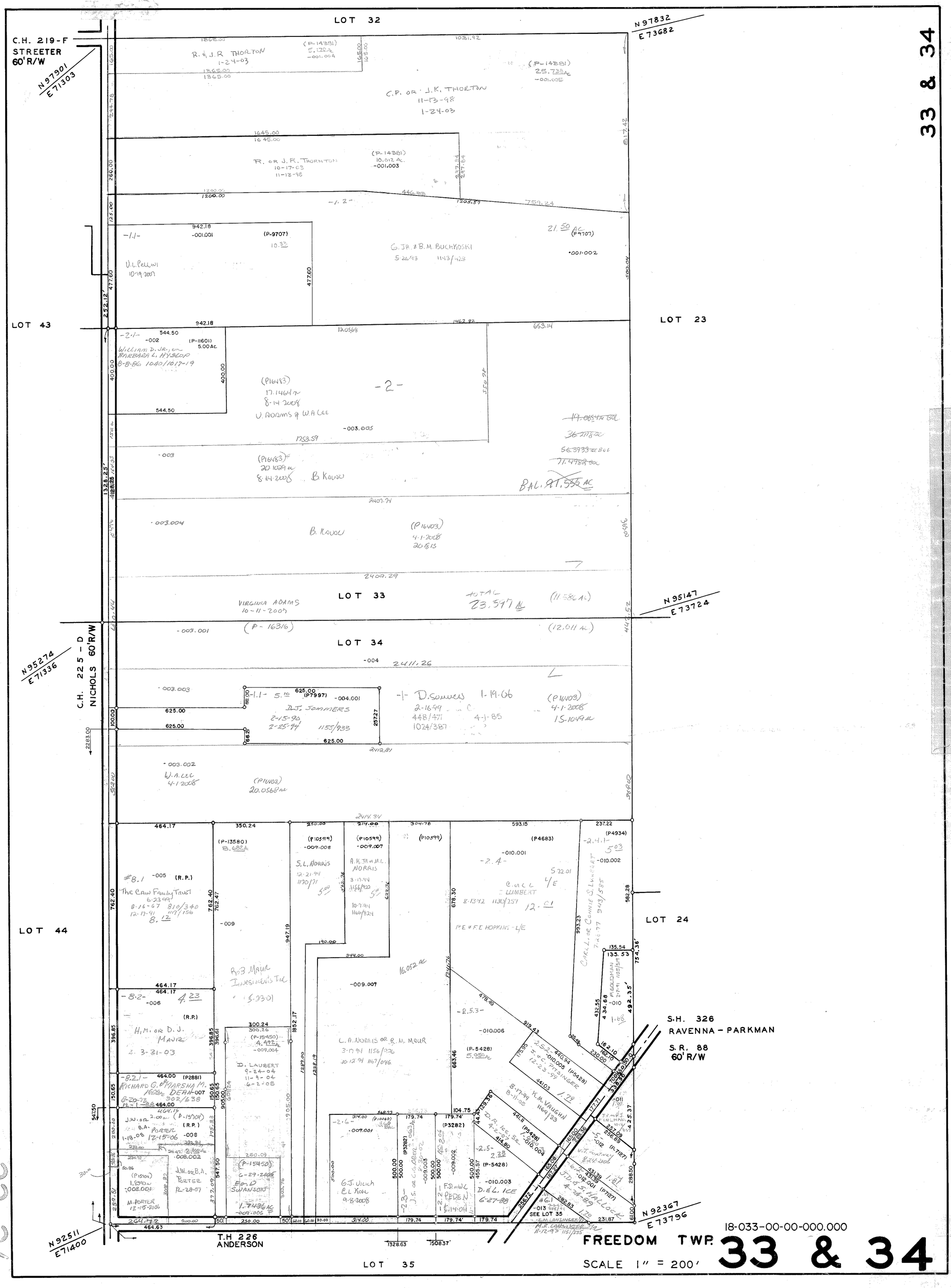
33 & 34
LOT 32
C.H. 219-F
STREETER
60'R/W
N 97901
E 71303
N 97832
E 73682
R. & J.R THORTON
1-24-03
(P-14381)
5.1282
-001.004
C.P. OR J.K. THORTON
11-13-98
1-24-03
(P-14381)
25.7338
-001.005
R. OR J.R. THORTON
10-17-03
11-13-98
(P-14381)
10.012 Ac.
-001.003
(P-9707)
10.33
-001.001
942.18
U.L. PELLINI
10-9-2007
G.JR. & B.M. BUCHKOSKI
5-26-93 1143/123
21.50 AC (P9707)
-001.002
LOT 43
LOT 23
WILLIAM D. JR. & BARBARA L. HYSLOP
8-8-86 1040/1017-19
(P-11601)
5.00 Ac.
(P16483)
17.1464 ac
8-14-2008
U. ADAMS & W.A. LEE
-003.005
-2-
BAL. 91.555 AC
(P16483)
20.1029 ac
8-14-2008
B. KAUOU
-003.004
B. KAUOU
(P16403)
4-1-2008
20.1815
LOT 33
VIRGINIA ADAMS
10-11-2007
TOTAL
23.597 AC
(11.586 AC)
N 95147
E 73724
-003.001
(P-16316)
(12.011 AC)
LOT 34
N 95274
E 71336
C.H. 225-D
NICHOLS 60'R/W
-003.003
(P7997)
-004.001
D.J. SOMMERS
2-15-90
2-25-94 1155/933
D. SOMMERS 1-19-06
2-16-99
448/471
1024/387
4-1-85
(P16403)
4-1-2008
15.1049 AC
-003.002
W.A. LEE
4-1-2008
(P16403)
20.0568 AC
LOT 44
LOT 24
#8.1
-005 (R.P.)
The CAIN FAMILY TRUST
6-23-99
8-16-67 818/340
12-17-91 1117/156
8.12
(P-13580)
8.682 AC
(P10599)
-009.008
S.L. NORRIS
12-21-94
1170/71
(P10599)
-009.007
A.K. JR & M.L. NORRIS
3-17-94 1156/920
10-12-94 1167/046
(P10599)
(P4683)
-010.001
-2.4-
E.M.C.L. LUMBERT
8-13-92 1130/257
12.01
P.E. & F.E. HOPKINS - L/E
(P4934)
-2.4.1-
-010.002
C.M.C.L. OR CONNIE S. LUMBERT
7-16-77 949/355
5.03
-009
R & B MAUR INVESTMENTS INC
5.3301
16.052 AC
-009.009
-8.2-
-006
4.23
(R.P.)
H.M. OR D.J. MAUR
2-3-31-03
-8.2.1-
(P2881)
RICHARD G. & MARSHA M. DEHM
-007
8-20-93 902/638
-008
J.W. OR B.A. PORTER
1-18-08 12-15-06
-008.002
J.W. OR B.A. PORTER
12-28-07
(P-15450)
6-29-2006
EDWARD SWANSON
-009.006
D. LAUBERT
9-24-04
11-9-04
6-2-05
(P-15450)
4.492 AC
-009.004
L.A. NORRIS OR R.M. MAUR
3-17-94 1156/926
10-12-94 1167/046
-2.5.3-
-010.006
(P-5428)
5.050 AC
-2.6-
-009.001
G.J. ULICH
C.L. KOH
9-8-2008
-2.3-
J.S. OR C.G. OLDER
-009.003
-009.002
-2.5-
2.23
(P-5428)
-010.003
D.E.L. ICE
6-27-88
F.D. & W.C. PEDEN
1-14-08
-2.1-
-002
(P-11601)
5.00 Ac.
WILLIAM D. JR. & BARBARA L. HYSLOP
8-8-86 1040/1017-19
(P16483)
17.1464 ac
8-14-2008
U. ADAMS & W.A. LEE
-003.005
-003
(P16483)
20.1029 ac
8-14-2008
B. KAUOU
-003.004
B. KAUOU
(P16403)
4-1-2008
20.1815
LOT 33
VIRGINIA ADAMS
10-11-2007
TOTAL
23.597 AC
(11.586 AC)
-003.001
(P-16316)
(12.011 AC)
LOT 34
-004
2411.26
-003.003
(P7997)
-004.001
D.J. SOMMERS
2-15-90
2-25-94 1155/933
-003.002
W.A. LEE
4-1-2008
(P16403)
20.0568 AC
LOT 35
T.H. 226
ANDERSON
S.H. 326
RAVENNA - PARKMAN
S.R. 88
60'R/W
N 92511
E 71400
N 92367
E 73796
SEE LOT 35
M.R. LANSINGER JR.
11-12-93 1151/335
E.M. LANSINGER
18-033-00-00-000.000
FREEDOM TWP.
33 & 34
SCALE 1" = 200'
33-34