

60' R/W
S.R. 43
CLEVELAND-CANTON
RD.

STREETSBORO TWP.

N 77867
E 18376

66' R/W
C.H.155
DIAGONAL RD.

WEST
TWIN
LAKE
ALLOT.
SEE PAGE
76-B
(HOCKWALT
SUBDIVISION)

DOLLAR
LAKE

GREENWOOD ESTATES
SEE PAGE 76-A

WEST
TWIN
LAKE

EAST
TWIN
LAKE

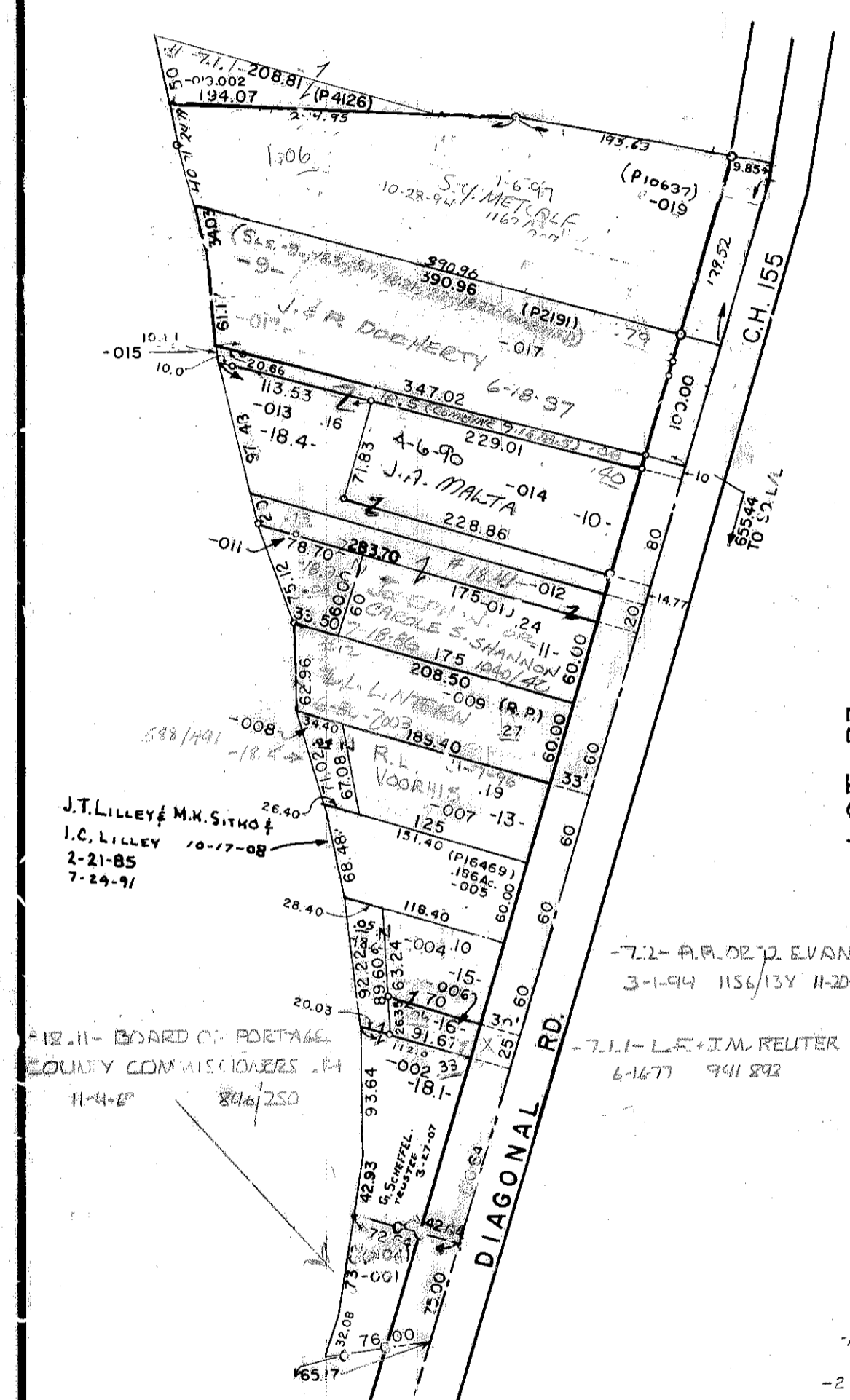

INSERT "A"
SCALE: 1" = 100'

- 22- R. GRESSARD 3-26-27 10-19-12 1.50
- 23- R.T. HANFORD 07-11-97 1-5-04 .5872
- 24- R.L. & E.J. GARDNER 1-29-70 8-19-24 6-7-82 9-6-166 C.V. SCHEFFEL 0.10 0.06 0.33 0.05 10-14-94 11-7-113 5-20-92

- 41- T.B. SURRATT 5-17-72 6-2-87 5-7-77 4-4-85
- 47- SEE PAGE 75
- 26- R.L. & B.J. GARRISON 1/2 M.L. HOLLY 1/2 8-6-88 2-16-77
- 21- BOARD OF PORTAGE COUNTY COMMISSIONERS 12-14-71
- 27- C. RANDAZZO 8-1-05
- 28- A. STICKELBERG 6-17-11 11-7-53
- 29- E.A. DUNN 9-29-05
- 30-
- 31- J. LAMPE 7-21-11 9-11-17
- 32- C. RANDAZZO 8-1-05
- 33- S.M. LAHILLY 5-7-78 5-12-84 5-22-77 4-3
- 34- M. or J. BOYDEN 12-27-07
- 7- D.L. & M. HALL 12-24-02
- 6- BROWN & G. MARTIN 9-14-84 10-7-97
- 37- S.M. LAHILLY 5-27-73 5-9-83 8-24-04
- 38- C. GRAHAM WOODSTR 1-20-04 2-12-04 4-19
- 39- J.H. BESTRANSK 6-14-52
- 310- M.D. & S. STEPHANICK 11-27-61 7-8-83 3-98
- 3- G.S. & R. VASBINELL 9-14-79 7-1-89 1-2-99
- 1- HOPKISS & HULBERT INC 12-18-61 1-2-76 1.00
- 311- M.D. MYERS 11-11-85 .066

S.R. 43
CLEVELAND-CANTON
RD.
60' R/W

CH. 155
DIAGONAL
RD.
66' R/W