

23-	M.D. PETROSKY + D. CARL	2-4-26	1035/109	562/291	
27-	L.S. CHITTY	1-15-21	990/193	.33	
32-	C.M. LANEY	3-20-91	1104/862		
36-	C.R. W. HARTLEY		594/149	.42	
37-	C.M. DURMAN	12-7-92	1110/158	.50	
39-	M.D. + C.M. CLARK	6-11-90	1093/784	.38	
42-+43-	G.J. + M.A. KASPER	2-7-84	1011/528	.24	.52
48-	R. + L. GIBSON		709/691	.13	
51-1-	CROOKED RIVER LAND CO. LLC	12-24-03	0.8809 AC		
53-	N.V. + F.W. CHRISTENSON - TRUST	1-28-94	107.94	1-10-94	0.08
53-1-	TIMOTHY W. RUSSELL O'NEIL	10-23-2007	1039/752	.04	
53-11-	E. WATERS	5-10-95	2-9-97	(.04)	2.94 Tot
29-	BRYAN G. MOLNAR	5-1-08			.465 ac.

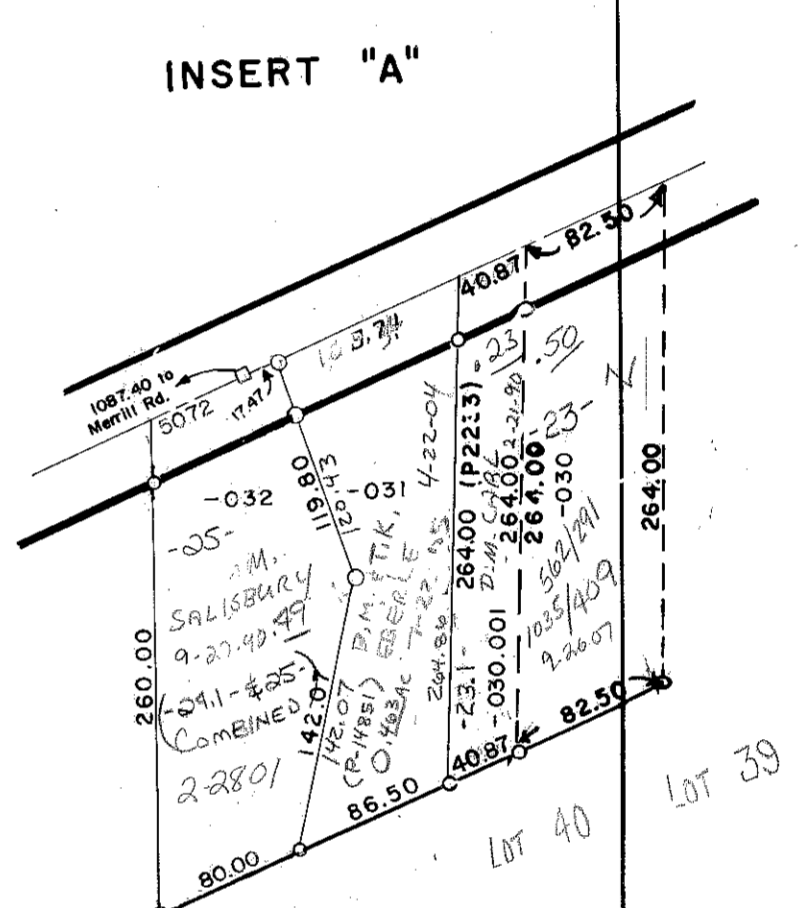
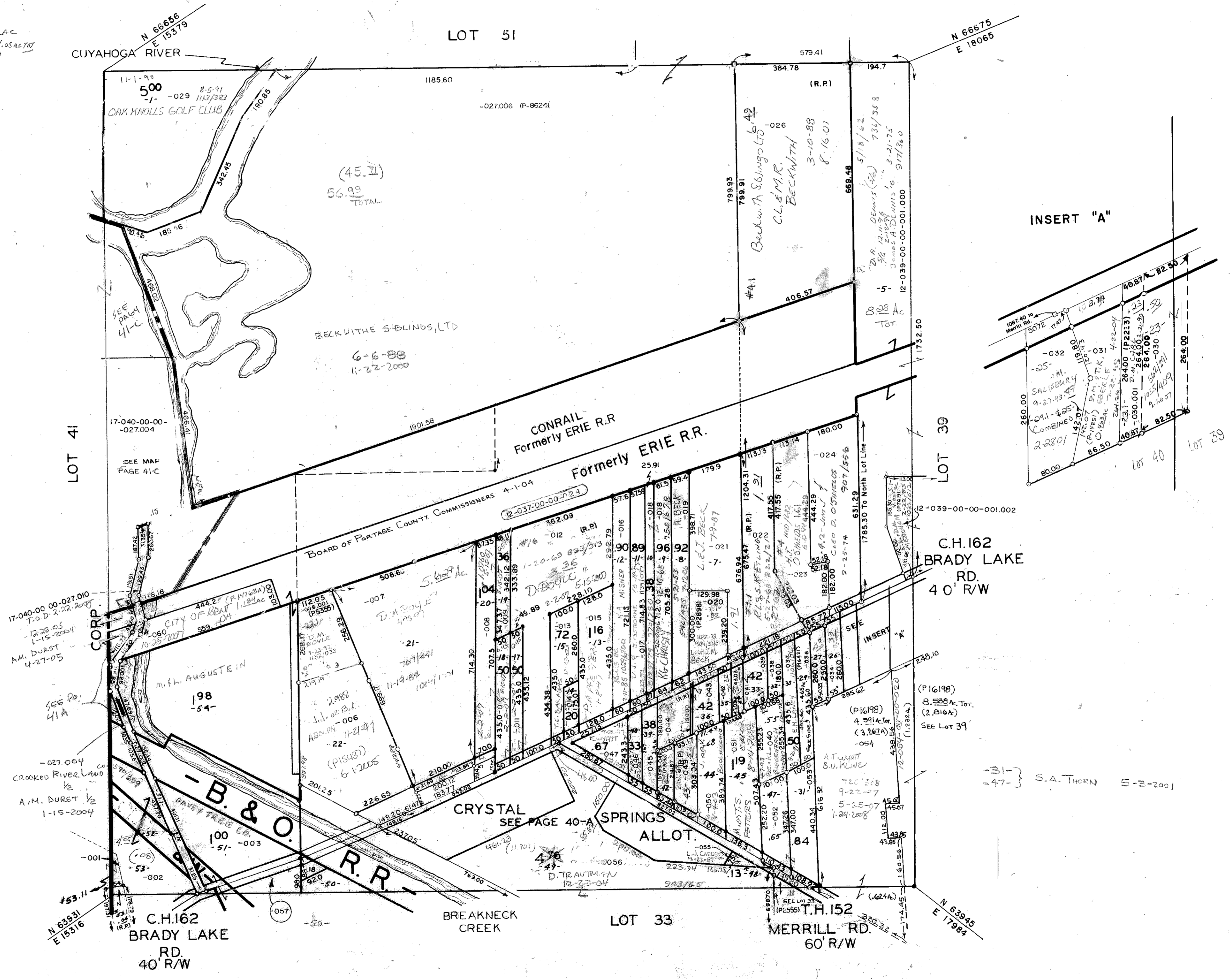

54 VACATED C.H. 162-A (PT.) RES. NO. 4662
DATE 11-13-1956 VOL. 12 PG. 33