

LOT	OWNER	DATE
1	Gerhard Enterprises, Inc.	7-17-98
2	Gerhard Enterprises, Inc.	7-17-98
3	D.M. Inman	12-12-05
4	D.M. Inman	8-19-05
5	L.A. Gerhard	6-25-96 5-28-02
6	Gerhard Enterprises, Inc.	1-31-96 3-29-96
7	Gerhard Enterprises, Inc.	1-31-96 3-29-96
8	<i>R.S. Coarson</i> John Moore	<i>12-23-86</i> <i>7-14-2006</i>
9	<i>2</i> John Moore	<i>12-23-86</i> <i>7-14-2006</i>
10	<i>2</i> John Moore	<i>12-23-86</i> <i>7-14-2006</i>
11	R.L. LLEWELLYN Trustee 4-11-2008 M.E. Llewellyn L/E D.M. Llewellyn	3-31-05 10-13-98
12	R.L. LLEWELLYN Trustee 4-11-2008 M.E. Llewellyn L/E D.M. Llewellyn	3-31-05 10-13-98
13	Franklin Township	10-30-95
14	Franklin Township	10-30-95
15	Franklin Township	10-30-95
16	Franklin Township	10-30-95
17	Franklin Township	10-30-95
18	C. Lattimer & R. Moore	11-26-01
18.1	C. Lattimer & R. Moore	11-8-96
19	C. Lattimer & R. Moore	11-8-96
20	L.L. Anderson	5-8-75 10-19-88
21	L.L. Anderson	3-3-80 10-19-88
22	L.L. Anderson	5-8-75 10-19-88
23	M.C. Martin	3-29-91 1-10-03
24	M.C. Martin	3-29-91 1-10-03
25	M.C. Martin	3-29-91 1-10-03
26	L.L. Anderson	5-8-75 10-19-88
27	L.L. Anderson	5-8-75 10-19-88
28	L.L. Anderson	5-8-75 10-19-88
29	L.L. Anderson	5-8-75 10-19-88
29.1	C. Lattimer & R. Moore	11-26-01
	A.L. Hansen	11-8-96
	A.L. Hansen	9-4-90
	A.L. Hansen	9-27-76
	C. Lattimer & R. Moore	11-26-01
	C. Lattimer & R. Moore	11-8-96
30	A.L. Hansen	9-27-76
31	L.A. Gerhard	11-23-05
32	L.A. Gerhard	11-23-05
33	E.C. or B.M. Hansen	7-5-01
34	E.C. or B.M. Hansen	7-5-01
35	E.C. or B.M. Hansen	7-5-01
36	E.C. or B.M. Hansen	7-5-01
37	E.C. or B.M. Hansen	7-5-01
38	E.C. or B.M. Hansen	7-5-01
39	L.A. Gerhard	11-23-05
40	L.A. Gerhard	11-23-05

Albert Trageser
Margaret Scott
Sodie Beech
Ernest Arighi
James Arighi
Scott Arighi
Gertrude Richardson
Margaret Giesseler
Kathryn Rockwell

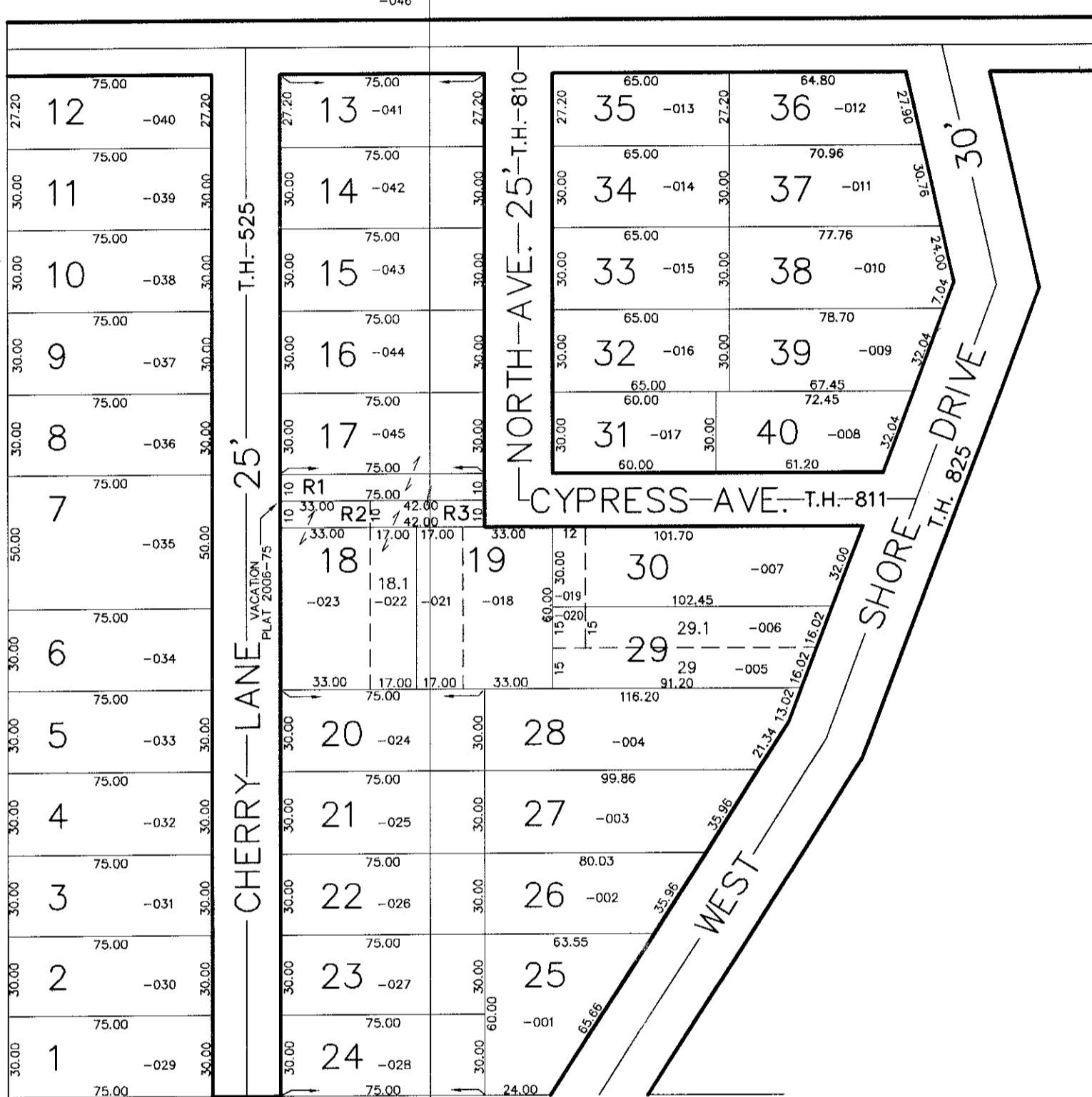

LOT 34 LOT 35

BUENA VISTA ALLOTMENT

PLAT VOLUME 3, PAGE 20
 VACATION W. PT. CYPRESS ST. PLAT 2006-75
 RESOLUTION 2006-05

REVERSION TRACT NO.	ACREAGE
R1	.017 Ac.
R2	.008 Ac.
R3	.010 Ac.

