

PORTAGE HOMESITES & RESUBDIVISIONS

VOL. 13, PG. 24

OWNER: ALLIANCE HOMES, INC. 11/7/60 706/379

REPLAT S/L 49,50,51 & 52 & BLK "A" VOL. 16, PG. 37
 REPLAT S/L 7-R-12-R VOL. 16, PG. 91
 REPLAT S/L 43, 43-A, 44, 45, 45-A & 46 VOL. 17, PG. 26
 REPLAT S/L 41-R & 42-R VOL. 38, PG. 10
 REPLAT S/L 42-AR & 42-BR R.B. NO. 98-96

LOT	NAME	VOL/PG	LOT	NAME	VOL/PG
1	M. STELLA L. MARKMAN 10-22-24 10/9/87 2-22-76	927/392	18	MARK F. COLLINS	4-15-2004
2	S R SCHROFF 7-17-2008		19	JOHN P & MARY H NEUZIL 6-26-74	910/830
3	H. PART M.E. BUSSINGER	5-22-03	20	C.F. Mc GALLAWAY 3/2/61 11-18-77	722/140
4	L.A. B.D.W., JR. GUNTRELL 7-7-74	1155/240	21	C.F. GALLAWAY 2-9-05	912/333
5	R.D. SPEAKS	4-16-2008	22	H. AILES 4/20/00	9-10-74
6	M. & S. ROBINSON	11-11-2008		BONNIE M. DRODER	1-10-95
7-R	CITY OF KENT 8/25/66	794/365			5-23-84
8-R	PAUL J. OR JANE L. PETRELLA 7-10-73	900/1198			
9-R	B.B. FLINN	8-29-95			
10-R	D.C. MCKEE	11-22-95			
11-R	G. & R. HILLEGAS	5-30-97			
12-R	H. & M. J. STRECHER 5-20-02				
13	J.M. OR J.M. GONDS	4-7-89			
14.1	P.C. MORGAN	3-7-2008			
14.2	G.M. HUNTZ	8-29-02			
BLK A	C. & A. CALLEBAS OR M.M. KUHNS	10-5-90			

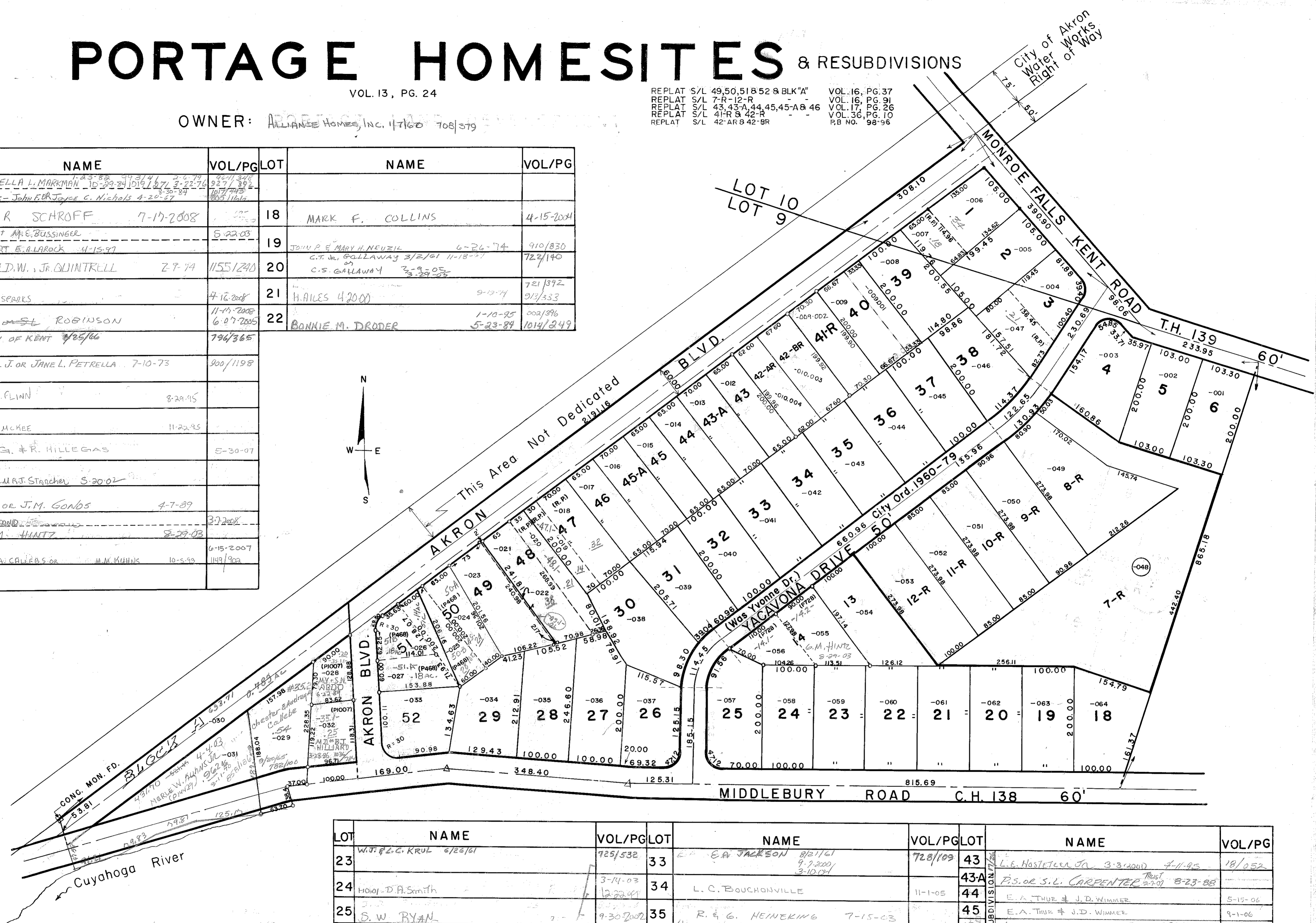

LOT	NAME	VOL/PG	LOT	NAME	VOL/PG	LOT	NAME	VOL/PG
23	W.F. & C. KRUL 6/26/61	925/532	33	E.A. JACKSON 8/21/61	728/109	43	L.E. HASTETTER JR. 3-3-2000	4-11-95 18/052
24	HOOVER D.A. SMITH	3-14-03	34	L.C. BOUCHONVILLE	11-1-05	43A	P.S. OR S.L. CARPENTER 8-23-88	
25	S.W. RYAN	9-30-2001	35	R. & G. HEINERKING 7-15-03		44	E.A. THUR & J.D. WIMMER	5-15-06
26	S. W. RYAN	1-26-2000	36	D. K. & C. W. WILSON	4-26-2000	45	E.A. THUR & J.D. WIMMER	9-1-06
27	JEFFREY W. KUNO	3-17-80	37	M.J. OR N.M. MCKIM	12-01-2004	45A	JOYCE M. WOLANSKY 12/27/00	5-27-88 1038/357
28	R.G. OR S.A. NEUBERT	5-21-08	38	T.J. & J.T. BARR	3-17-06	46	JOYCE M. WOLANSKY 12/27/00	5-27-88 1038/359
29	E.W. HOOVER TOD VS WOK	6-18-99	39	P.R. OR J.A. FISHER	7-30-64	47	J.A. WEINGART (TR)	7-19-2007
30	H.F. & C. LINNARD 11-17-77	1045/654	40	B.M. OR D.M. DILLON	6-30-2005	48	V.R. MINNIS III	12-21-93
31	DAVID H. JR. OR KIMIKO BROWN	3-14-78	41-R			49	S.M. PART S.D. PLYMOUTH	12-21-93
32	P. & M. COPLEY OR M. KAPP	3-3-03	42-AR			50	E. N. RATTAGLIA	12-5-67
		9-11-87	42-BK			51	S. & H. RICHARD OR E. & L. KING 10/17/77	45-24 946/967
		5-27-81		M.V. TRAHMAN	8-8-90	52	R.E. & J.L. RHODES	7-20-89