

NO.	NAME	VOL/P.G.	NO.	NAME	VOL/P.G.
1	J.L. & J.B. WILLIAMS & R. LANSINGER JR	2-27-85 1022/693	55.1	M.M. POTTS (TR)	2-10-04 61101
2	J.A. LANSINGER JR	11-12-93 1151/535	56	K. DOUGHERTY	1-09-07
3	D.B. MILLER	2-28-91 1106/253	57	S.M. DELETTAPPO	2-25-2008
4	T.M. S. WILMAGHER	12-20-01 8-12-87		R.M. EVANS-DELCAPPO	9-23-2007
5	B. GARY	5-17-2005			
6	CHENG WONG & HSIAO-CHI HSU	4-02-2002			
7	D. H. HARLEY & J. E. HARLEY	8-17-07			
8	M.A. DAWD	12-12-2002			
9	S.Y. LAUX	8-14-2006			
10	S.A. & W.A. HENSHIRE	3-04-05 5-22-02			
11	M.L. ROFFERTY & M.H. ADAMS	11-21-2007			
12	M.M. POTTS (TR)	2-10-04 2-26-02			
13	M.Z. 10-04 (TR)	6-11-01 2-26-03			
14	J.C. WANCA	7-19-02			
15	J.C. WANCA	1-3-91 1104/308			
16	M.C. KOVACH	9-13-01			
17	G.D. LIM	10-2-87			
18	P. M. GILES & J. LEIFER	6-8-05 3-3-03			
19	STATE OF OHIO	5-28-71 869/207			
20	MARY CATHERINE LEAR	7-75 329/1043 308/961			
21	M.M. MAXWELL	6-14-91 1110/435			
22	D.E. OR L.A. HURST	11-24-98			
23	A.S. WEITH	3-26-2001			
24	H.M. & R.J. VONSTEIN III, TR	7-07-2003 3-18-2003			
25	R.P. CARBERRY	7-01-85			
26	FRANK R. OR NANCY L. SMITH	12-24-2012 8-8-78 957/1480			
27	J. LOVE	8-25-2006			
28	J. WILLIAMS	4-27-2004 748/321			
29	N.C. DECAPITO	8-27-03			
30	J.A. MELBY	11-04-08 589/157			
31	A.R. JA. RUBIN	8-25-2006			
32	T.J. RENNER	2-20-2007			
33	R.I. OR D.C. GREEN	7-3-91 1107/375			
34	J. MARK & CHARLES D. SEAROLTS	3-5-86 1036/75			
35	LINETTE SUE DAVIS	7-2-00 874/562			
36	J.M. EDWARDS	8-18-73 900/1911			
37	W.S. LANSINGER SR	11-04-08 1151/535			
38	W.S. LANSINGER SR	11-04-08 1022/695			
39	DANIEL W. SR & K. DUNFORD	11-31-75 924/646			
40	EVELYN J. WILEY	3-24-82 994/158			
41	J. LANSINGER	2-28-91 934/418			
42	D.D. DROUHARD	10-30-2007			
43	B.C. OR L.B. HANLEY	7-29-83 1146/508			
44	M. KOPKOVA	4-13-01 12-12-74			
45	J.M. SEAROLTS	4-1-02 1169/640			
46	J.M. SEAROLTS	10-7-02 1169/640			
47	J.D. DURBIN	10-26-2004			
48	K.D. STOFFER	2-1-05			
49	V.H. BUCKLEY	3-15-05 4-23-98 T.O.D.			
50	EARNEST L. STORCH JR	9-11-82 684/457			
51	H.E. OR H.R. ROBER	1-15-97 4-28-99 111/189			
52	R.F. HOOD	6-22-01			
53	A.M. S. DIMAS	12-5-2007			
54	K. DOUGHERTY	1-09-07			

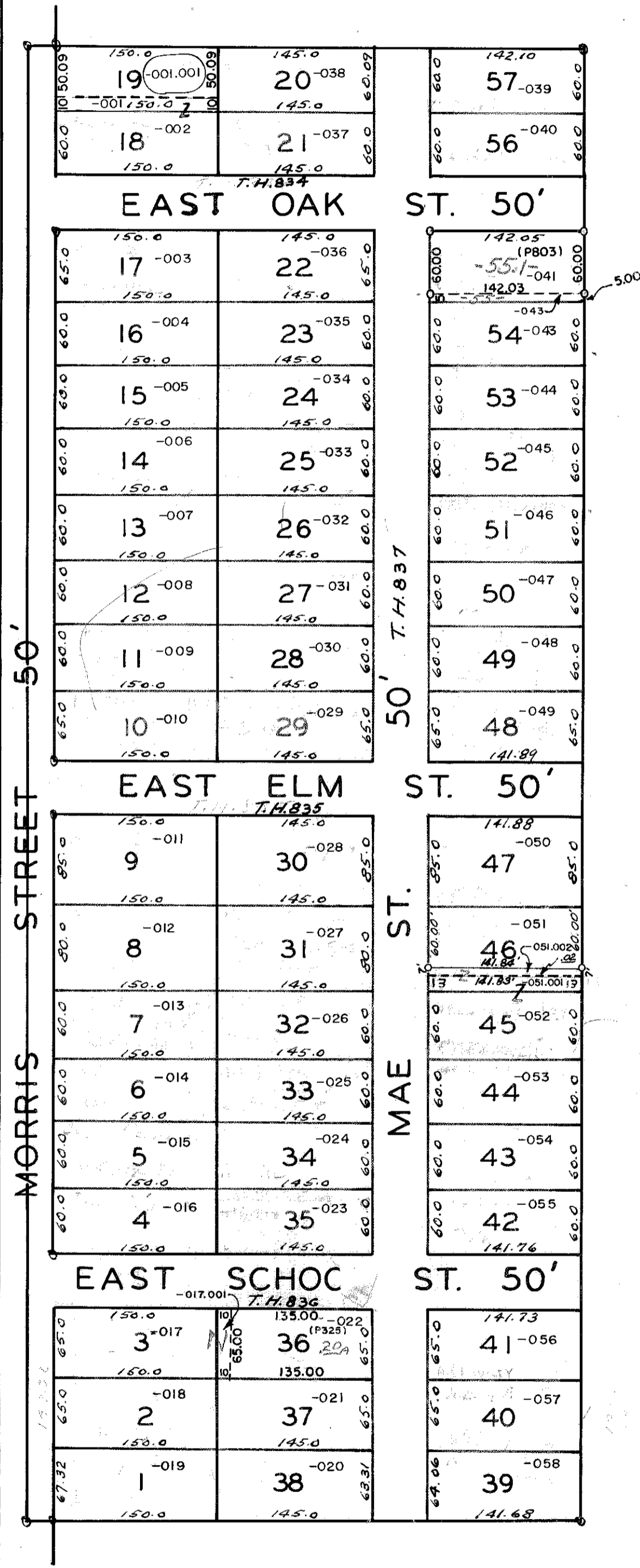

MORRIS STREET ALLOTMENT
 SCALE: 1" = 100'
 LOT 14