NORTH BENTON SHORES

VOL. 17 PG. 32

VACATION OF SUBLOTS 1,2,70,& 71 9-16-99 OFF. REC. VOL. 465, PG. 314
REPLAT SUBLOTS 25R THRU 33R & 53R PLAT 94-77
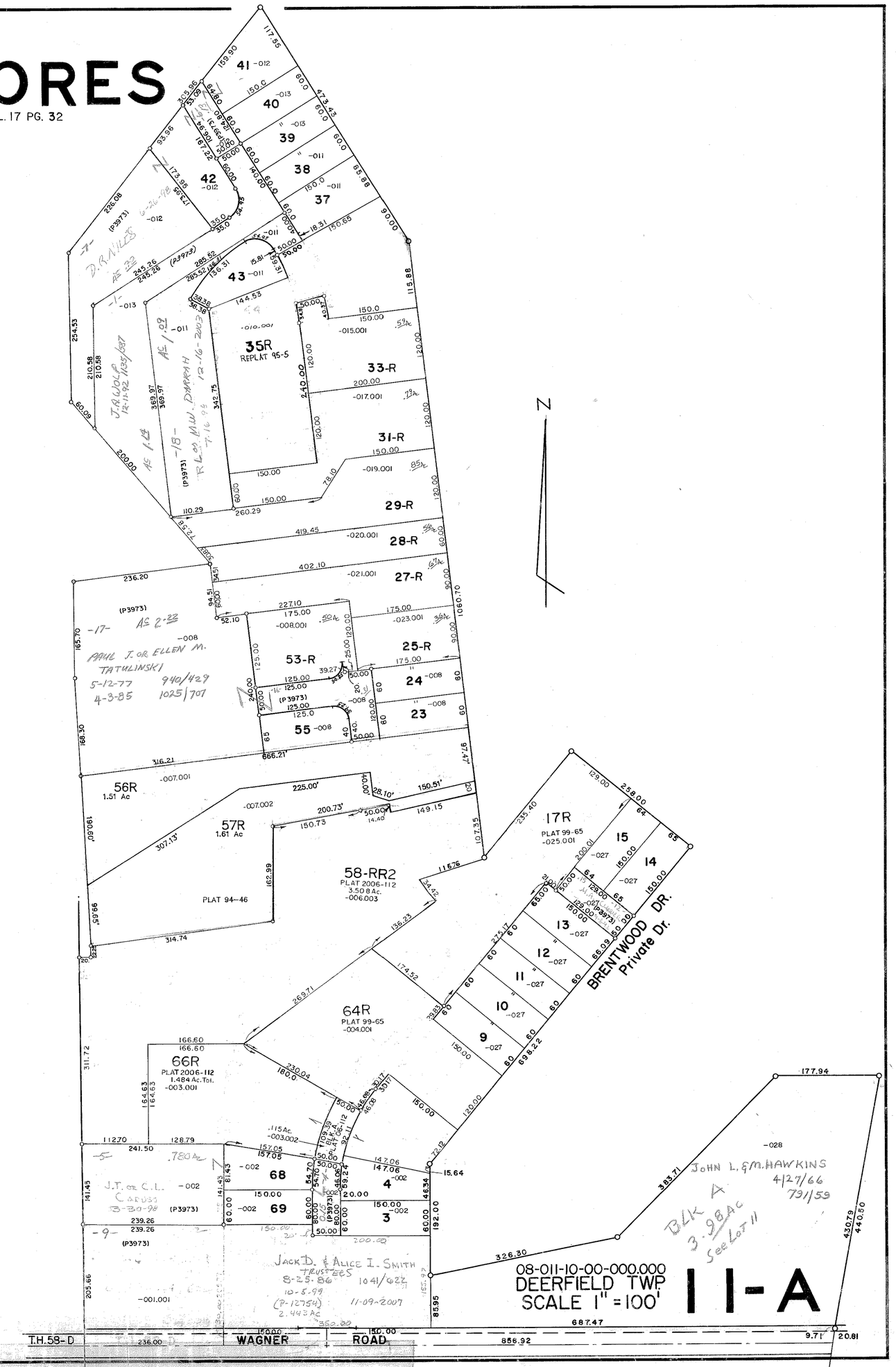
3	J.F. OR C.L. CARUSO 3-30-98		
4		53R	P.J. OR E.M. TATULINSKI 4-3-85 — 1025/707 2-9-95 7/811
		55	PAUL J. OR ELLEN M. TATULINSKI 5-12-77 940/429 4-3-85 1025/707
		56R	GARY J. SUSKO 2-22-98 1139/62 10-28-97 12-3-84 1020/347
		57R	10-28-97 2-2-95 1139/062
		58R R2	JAMES R. WILSON 10-6-81 11-17-98 8-27-99 8-27-99 JULIANNA WILSON 5-19-06 8-25-06 5-26-2006
9	M.A. CURRIER 9-8-92 1131/413	64R	J.A. OR A.J. BRACKMAN
10			
11			
12			
13			
14			
15			
17R	12-30-93 8-27-99 4-5-83 1003/896 LOGAN B. JR & FLORENCE M. ADAMS TRUSTEE	66R	JULIANNA WILSON 5-19-06
		68	J.F. OR C.L. CARUSO 3-30-98
		69	
21	MICHAEL SUSKO OR GARY J. SUSKO 12-3-84 1020/347		
22	2-2-93 1138/055 2-22-93 1139/062		
23	PAUL J. OR ELLEN M. TATULINSKI 5-12-77 940/429		
24	4-3-85 1025/707		
25R	H.C. WRIGHT 8-16-66 789/159 7-22-99 1162/864 10-26-95 2-9-95 7/833		
27R	W. OR J. GAHAGAN 10-26-95 2-9-95 7/833 5-17-88		
28R	RICHARD J. OR SHERLYN N. MEUTE 10-6-86 — 1043/229		
29R	T.M. PASZKO 11-9-92 1133/914 2-9-95 7/837		
31R	10-30-01 5-31-2000 L. BELL 9-28-94 1132/103 3-27-98 1157/495 2-9-95 7/843		
33R	J.J. JR. LYNETT 4-8-91 2-9-95 11-26-97 7/845	1107/358 8-2-90	935/853 11-26-76 753/220
35R	A.W. OR K.E. RUHL 10-18-94 1167/352		
36			
37	R.L. OR M.W. DARRAH 7-16-99 12-16-03		
38	R.L. OR M.W. DARRAH 7-16-99 12-16-03		
39	J.A. WOLF 12-11-92 1135/587		
40			
41	D.R. NILES 6-26-98		
42			
43	R.L. OR M.W. DARRAH 12-16-03		
44	A.W. OR K.E. RUHL 10-18-94 1157/352		
45			
46			
47			
48