

ROTH LAKE ESTATES VOL.16 PG.40

LOT	NAME	VOL / PG
1	TERESA L. E. BROKAW	6-5-72 1126/921
2	T.L. ROTH	5-25-04 988/335
3	F.8.01 E.J. KOLIFF	2-20-07 6-29-79 988/335
4	C.J. DE N. SCHROEDER	3-21-97 988/335
5	S.1.05 44.05 VIRGINIA L. MACDONALD	8-7-92 2-7-05 780/11
6	L.L. KRIBBEA III	5-24-82 9-15-01 988/335
7	JAMES J. OR DAUN SAVON	5-24-82 9-15-01 988/335
8R	WILLIS C. & SHARRA L. LAUDENBERGER	10-25-93 9-15-01 988/335
10	M.R. & M. CALBERG	11-14-79 1-24-78 9-15-01 988/335
11R	HAVEN J. & LINDA M. HOOD	7-2-73 3-0-72 1126/921
12R	J.A. PATCH	6-1-2001 6-1-2001
14	PEGGY SUE ROTH HENDERSON	12-11-91 1126/921
15	ARNOLD ROTH - PARTNERSHIP	8-6-79 9-15-01 988/335
16	WILLIAM & BARBARA R. SMITH	2-6-79 9-15-01 988/335
17	M. HANCOCK & M. K. HAMM - J. SMITH	12-9-00 1126/921
REPLAT 2004-15		
11AAR	H.A.L. HOOD	1-18-2008 1126/921
12AAR	J.A. PATCH	6-1-2001 6-1-2001
13BRR	K.F. ROTH	11-02-00 10-08-00 1126/921
13CCR	W.E. & B. SMITH	5-30-74 9-15-01 988/335

LAUERSDORF ALLOT. VOL.9 PG.2

LOT	NAME	VOL / PG
1	E.A. EDDY	11-17-89 1126/921
2	D.W. & J.L. CIEM	5-7-99 1126/921
3	J.A. & K. CHURCH	4-18-08 1126/921

OWNER OF VACANT LOTS: ARTHUR ROTH  
SILVER SPRINGS ALLOT. VOL. II PG. 49

LOT	NAME	VOL / PG
1	B.H. & V.L. VONACKA	8-7-92 1126/921
2	B.H. & V.L. VONACKA	8-7-92 1126/921
3	ELIZABETH N. BATTAGLIA	9-25-71 1126/921
4	TODD W. SDEZAK	2-25-08 1126/921
5	G.D. DINGLER - TRUST	11-6-01 1126/921
6	BILL R. OR GRENDA KAY FRITZ	2-17-93 1126/921
7	M.A. CASTOR C.M. FERTAL	7-23-05 1126/921
8	D.J. STEWART	3-10-98 1126/921
10R	A.L. & J. MASSNER	7-21-01 11-03-05 1126/921
11RR	D.G. & J. STEWART	3-5-98 1126/921

HILLTOP ACRES VOL.14 PG.9

LOT	NAME	VOL / PG
1	GERALD & JOYCE GRIGG	10-20-67 813/525
2	GERALD & JOYCE GRIGG	10-20-67 813/525
3	GARAGE WOERZ	9-14-71 875/586
4	EVELYN JOYCE PERSINGER	10-31-69 896/226
5	JOHN RUSCHAK	10-31-69 896/226
6	JOHN RUSCHAK	10-31-69 896/226
7	JOHN RUSCHAK	10-31-69 896/226
8R	J.W. & W.L. HARGREAVEN	8-13-04 896/226

SILVER SPRINGS ALLOT. SUBD. NO. 2 VOL.14 PG.24

LOT	NAME	VOL / PG
1	M.A. CASTOR C.M. FERTAL	7-23-05 1126/921
2	G.W. & B. MCGEE	7-23-05 1126/921
3	GERALD W. & BARBARA A. BROOM	7-24-74 911/732
4	GERALD W. & BARBARA A. BROOM	10-31-77 911/732
5	PENNY SUE ROTH HENDERSON	2-25-04 1126/921
6	T.S. & J.R. SPAULDING	6-19-90 1126/921
7		
8	A.D. & M. HARBROUGH	3-1-91 1126/921
9	HOUSTON & CATHERINE L. STOUT	10-11-89 1126/921
10		
11	ROBERT JENNINGS OR KATHERINE H. SMITH	7-23-05 1126/921
12	CARL J. & SHIRLEY J. ADORN	10-27-70 869/280
13	W.M. & MARIAN L. DEITCH	3-3-71 869/280
14	WILLIAM J. & MARIAN L. DEITCH	10-24-72 893/707
15		
16	LOWELL R. & PEGGY L. LEMMONS	9-28-78 959/508

SHIMP'S ACRES (5-17-74) VOL.21 PG.80

NO	NAME	VOL / PG
1	G.W. & K.L. WILSON - TRUSTEES	3-25-98 2-18-99 TRUST 7-2-97
2	E.R. WOLF	2-2-89 1126/921

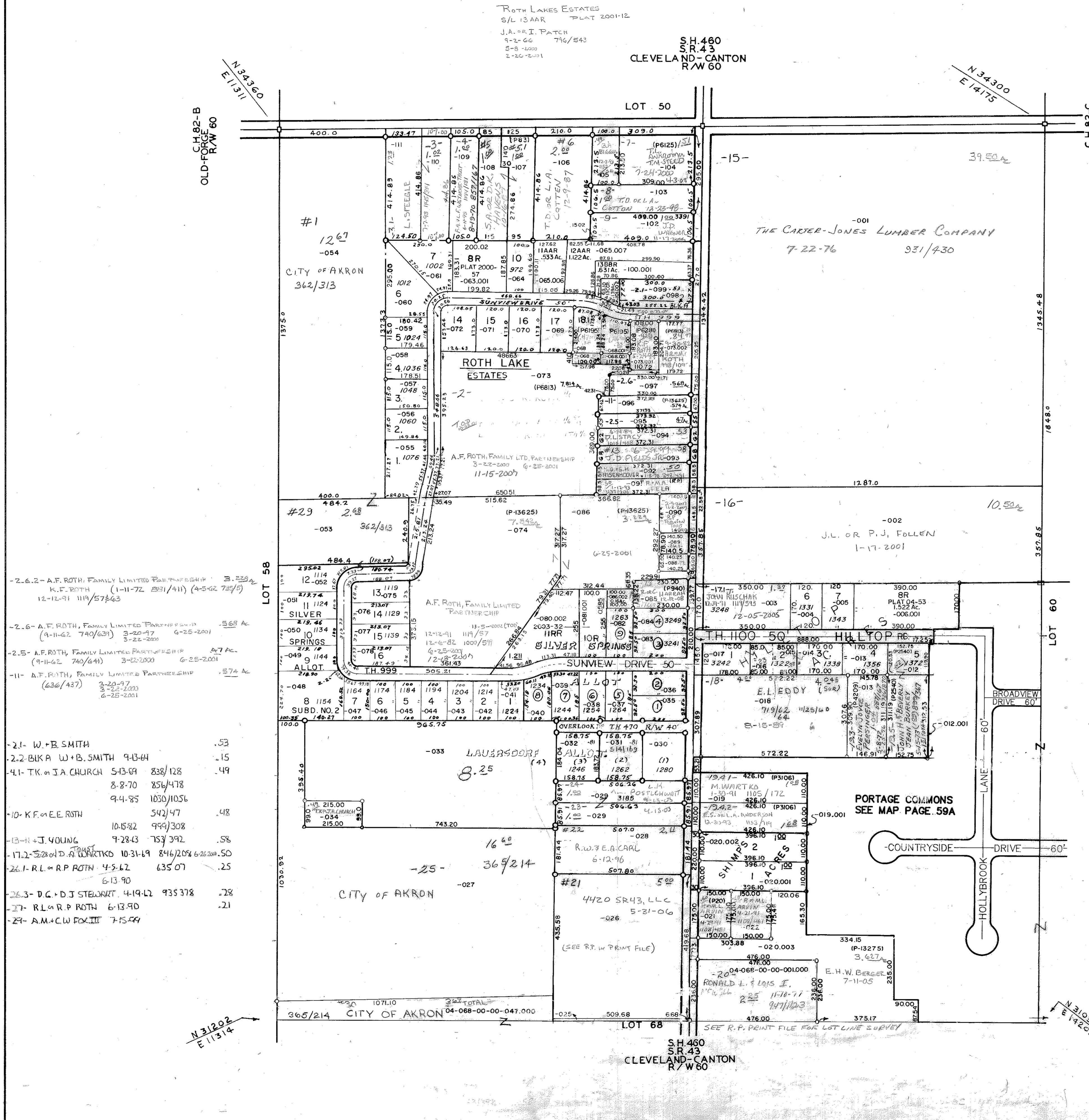

CH.82-B  
OLD-FORGE  
R/W 60

#1  
1267  
-054  
CITY OF AKRON  
362/313

#23  
268  
-053  
362/313

LOT 58  
-2.6.2 - A.F. ROTH, FAMILY LIMITED PARTNERSHIP  
K.F. ROTH (1-11-72 2881/411) (4-5-62 735/9)

-2.1- W. & B. SMITH .53  
-2.2- BUKA W. & B. SMITH 9-13-64 .15  
-4.1- TK. & J.A. CHURCH 5-13-69 838/128 .49  
8-8-70 856/478  
9-4-85 1030/1056  
-10- K.F. & E.E. ROTH .48  
10-15-82 994/308  
-13-11- J. YOUNG .58  
7-23-43 753/392  
-17.2- D. & D. WARTKO 10-31-19 846/204 6-25-2001 .50  
-24.1- R.L. & R.P. ROTH 4-5-62 635/07 .25  
6-13-90  
-26.3- D.C. & D.J. STEWART 4-19-12 935/378 .28  
-27- R.L. & R.P. ROTH 6-13-90 .21  
-29- A.M. & C.W. FOX III 7-15-44

N 31202  
E 11314

S.H.460  
S.R.43  
CLEVELAND - CANTON  
R/W 60

N 34300  
E 14175

CH.82-C  
OLD-FORGE  
R/W 60

S.H.460  
S.R.43  
CLEVELAND - CANTON  
R/W 60