

SHERMAN WOOD ESTATES NO. 1

LOTS 182&10&11 REPLAT of NO.1 LOTS 3R-9R&12R-14R
VOL. 24 PG. 69 VOL. 25 PG. 75
OWNER OF VACANT LOTS: DONALD E. & BARBARA J. BENTLEY
OWNER OF VACANT LOTS: RICHARD J. KOTIS 12-26-78 962/388

SHERMAN WOOD ESTATES NO. 2

VOL. 27 PG. 43 LOTS 15-21

BROWN'S ADDITION TO SHERMAN WOOD ESTATES

VOL. 29 PG. 12 LOTS 1-7
DESIGNATED BY SLANTED NUMBERS (EXAMPLE: 1,2, ETC.)
OWNERS OF VACANT LOTS: JAMES C. & SANDRA M. BROWN
10-5-80 982/221

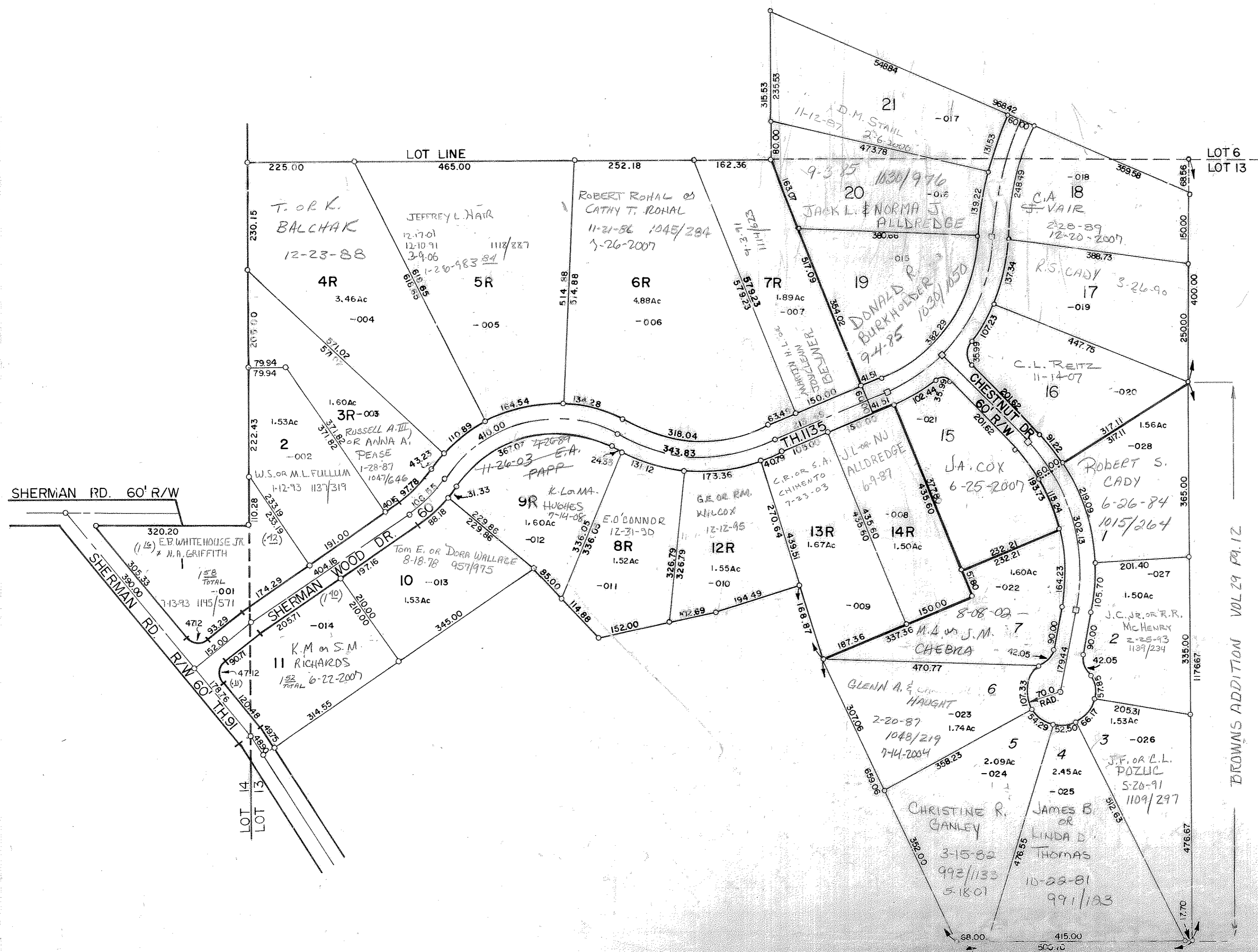

04-013-10-00-000.000
BRIMFIELD TWP
SCALE 1" = 150'
13A