

WEATHER FIELD KNOLLS  
VOL. 27 PAGE 64  
REPLAT OF SUBLot 19 VOL. 28 PAGE 40

LOT NO	NAME	DATE
1	J.R. or J.K. Currey	4-12-2008 7-7-87
2	J.D. or J.K. Huddleston	7-15-83
3	J.D. or J.K. Huddleston	7-15-83
4	A.J. or G. Miller	12-3-86
5	P.F. Delisle	9-9-96 10-23-00 5-1-03
6A	D.E. & J.A. Swaisgood	3-31-95 4-5-95
7A	D.E. & J.A. Swaisgood	3-31-95 4-5-95
8AR	D.E. & J.A. Swaisgood	3-31-95 4-5-95
9R	G.R. Flaisman	6-29-99
10	A.E. White Jr. or L.P. White	1-15-86
11	M.C. or D.A. Baruffa	2-22-96
12	R.D. or E. D. Hunter	11-17-82
13	R. or K.A. Kapis	7-12-02
14	G.L. OR L.M. LONG	9-08-07
15	K.F. & E.M. Myszka	3-20-97
16	K.F. & E.M. Myszka	3-20-97
17	S.T. or D.L. Burgess	00-00-00
18	J.E. & L.M. Rose	10-17-89
19A	H.T. or K.M. McElvenny	6-2-88
19B	J.L. McKinley	6-01-06
19C	R. Shaffer	5-4-94
19D	R. & K.A. Shaffer	9-25-98

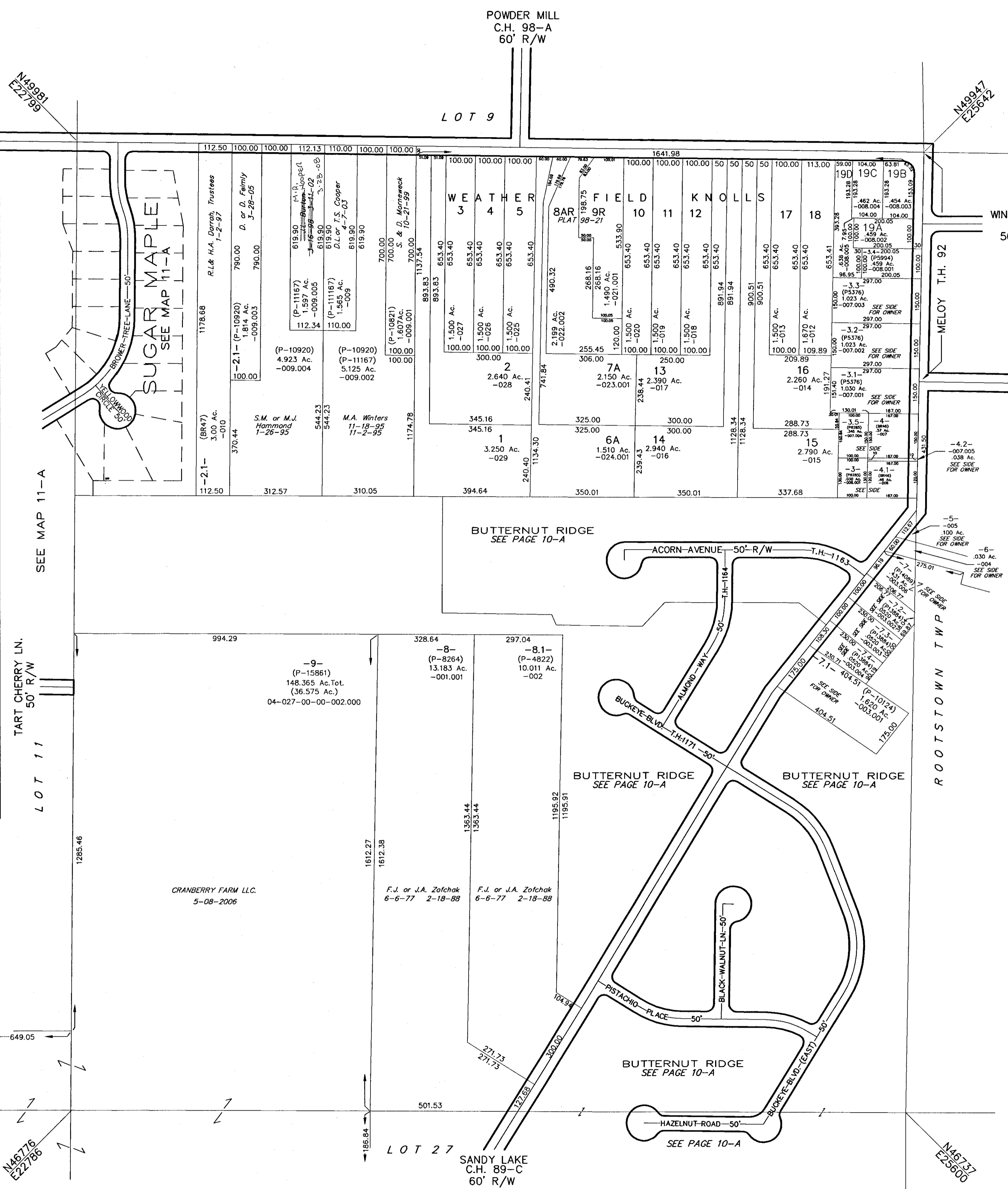

N49281  
E22795

N49947  
E22642

TART CHERRY LN.  
50' R/W

LOT 11

N46776  
E22786

N46737  
E22660

GRAPHIC SCALE

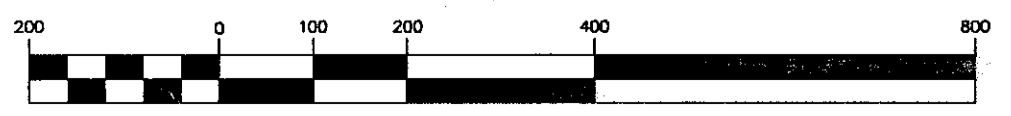

( IN FEET )  
1 inch = 200 ft.

-3-	D.L. or N. Cannon	3-28-80 6-27-02
-3.1-	S.M. Miner	11-27-85
-3.2-	J.A. & D.S. Stojak	3-30-83
-3.3-	J.W. Huber	3-13-07
-3.4-	F.M. Fair II or C.A. Fair	9-23-05
-3.5-	D.L. or N.H. Cannon	2-16-99 8-1-06
-4-	D.L. or N.H. Cannon	2-16-99 8-1-06
-4.1-	D.L. or N. Cannon	3-28-80 6-27-02
-4.2-	D.L. or N. Cannon	3-28-80 6-27-02
-5-	S.E. Heaton & G.M. Heaton Jr.	10-22-03
-6-	Sandy Lake Incorporated	3-29-95
-7-	Sandy Lake Incorporated	6-4-02
-7.1-	G.F. & K.M. Mendola	11-19-92
-7.2-	C.R. or J.L. Roosa	5-1-02
-7.3-	E.A. & R.N. Bell, Trustees	5-1-02
-7.4-	E.A. & R.N. Bell Trustees	8-7-02