

WALDEN DRIVE  
80' R/W

BISSELL RD.  
50' R/W

LOT 12

WEST AURORA  
GLEN EDEN COURT  
60' R/W  
NO. 1  
SUBD. PG. 13-A

WEST AURORA  
WEST ACADIA POINT  
60' R/W  
AURORA  
EAST ACADIA POINT  
60' R/W  
SUBD. NO. 2  
SEE PG. 13-A

HUDSON - AURORA  
ROAD

KEY BANK NATIONAL ASSOCIATION, TRUSTEE  
3-21-2001

LOT 6

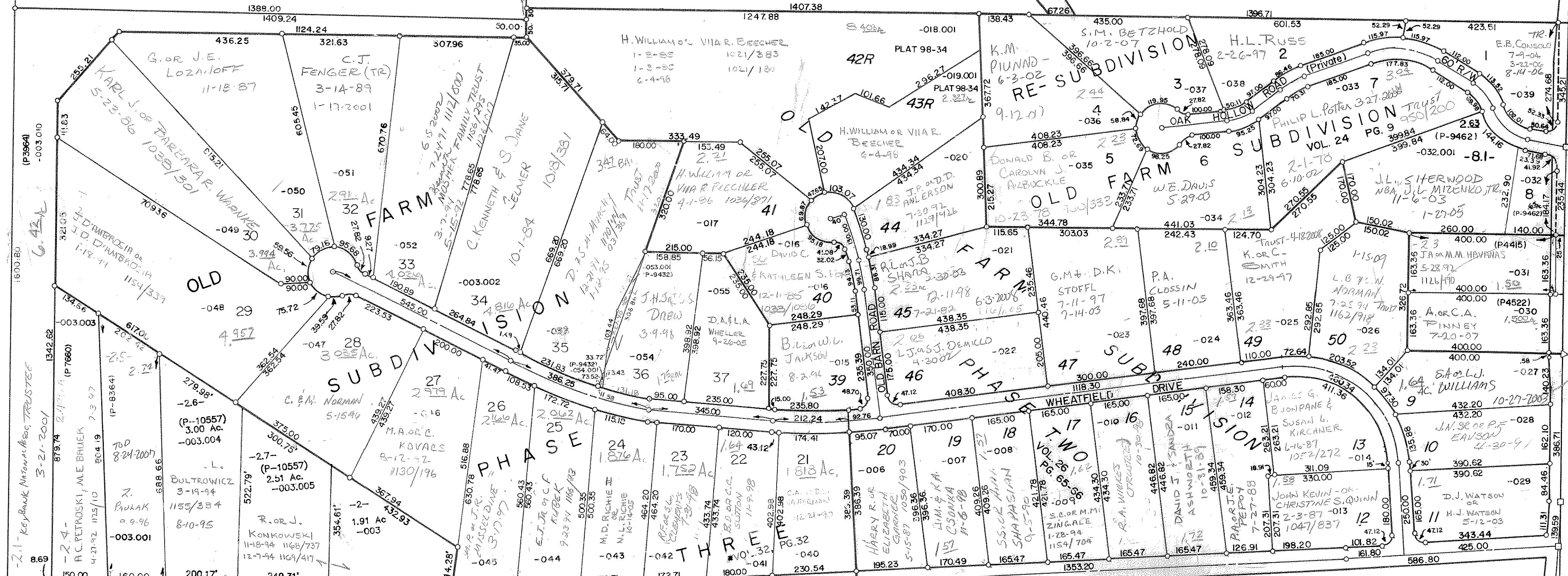

MENNONITE ROAD  
60' R/W

LOT 20  
RESUBDIVISION OF  
OLD FARM SUBDIVISION  
OWNER OF UNSOLD LOTS  
RICHARD J SHAW  
4-1-80 977/130

OLD FARM SUBDIVISION  
PHASE TWO  
LOTS 9-20 & 39-50  
OWNER OF UNSOLD LOTS  
RICHARD J. SHAW  
4-1-80 1977/132

OLD FARM SUBDIVISION  
PHASE THREE  
LOTS 21-37  
OWNER OF UNSOLD LOTS  
JOAN E OR RICHARD J. SHAW  
4-30-73 893/1116  
6-26-80 979/120  
4-2-85 1024/962

OLD MILL ROAD  
60' R/W

STATE OF OHIO  
10-25-68 830/17  
59.42

\* PLAT FOR OLD FARM SUBDIVISION PHASE  
THREE AMENDED 10-5-85  
RE-RECORDED VOL. 32, PG. 60

LOT 14

HUDSON - AURORA  
ROAD  
03-013-00-00-000.000

AURORA CITY  
SCALE: 1" = 200'

13