

1	D.S. PLACEK	11-13-2008	12/14/91
2-R	MICHAEL & CHRISTINE A. DENYAN	9-3-82	998/308
3	DAVID J OR ANTOINETTE L. GRAS	7-30-69	84/552
4	J.P. M. CONNOLLY	4-10-81	1019/1056
5	M.J. GELLER	11-20-84	986/129
6	GUY -1-31-2006	6-29-05	5-29-208
7R	2002-40	(L.E. W. 6.94) 6-19-67	1005/232
		13-4-2006 4-3-85	807/432
9	D. BENNINGTON	9-22-66	
10	GARY L & JOANN METZ	FNA D. WASHINGTON	4-3-2006
11	RICHARD & VERONICA B. LIPTAK	9-13-91	115/123
12	P.S. W.R. GARDNER	(TR) 11-04 3-21-80 11-8-74	715/313
13	J.T. VAN DYKE	9-17-88	917/665
14	MARTIN J. KNAPIK & KOLK	10-22-97	926/997
15	M.J. KNAPIK & M.J. KNAPIK	11-20-97	
16	J.J. LALORTE	8-4-82	4-26-2005
17	D.A. PICONE	11-30-98	997/655
18	CARL D. OR CHRISTINE M. SHERRY	5-8-90	
19	S. SUSKI	11-20-98	
20	RICHARD J. OR THERESA A. MOLNAR	10-15-03	8-15-02
21	JOHNN DORNER	8-15-02	
22	GERALD J. OR JUDITH E. RYBICKI	7-11-01	
23	M.K. BOROSSO	4-15-87	1049/570
24	L.J. NEAL	5-11-2000	
25	C.A. CRANE	7-11-10	
26	R. & H. LINHART JR.	9-20/371	
27	G. & J. GNABAH	3-1-89 9-7-84 2-3-72	1017/1022
28	HAWTHORN OF AURORA LIMITED PARTNERSHIP	8-22/407	
29	B.M. BUZALKA	10-03/698	
30	M. HUNZIKER	8-11/400	
31	DONALD E. OR KAREN M. HAUSER	11-6-08	10-27-01

AURORA HILL COLONY 1-2-3

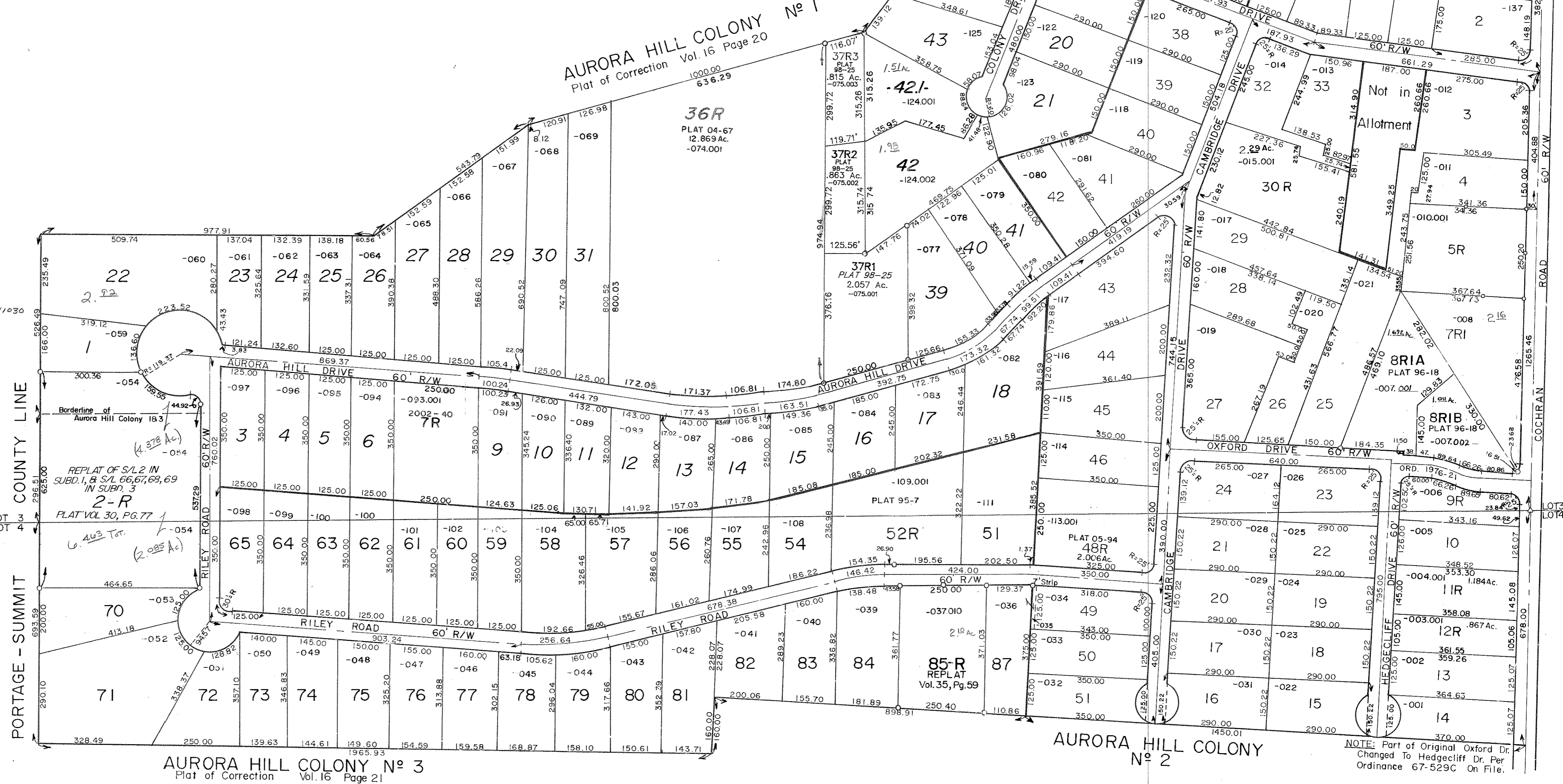

AURORA HILL COLONY No 3
 Plat of Correction Vol. 16 Page 21

AURORA HILL COLONY No 2

NOTE: Part of Original Oxford Dr. Changed to Hedgecliff Dr. Per Ordinance 67-529C On File.

4	ELSIE A. NAUGLE	10-23-63	754/254
5R	C.A. NAUGLE & J.M. MEDHURST	4-4-74	408/30
6	WILLIAM J. & MARIE D. HENDRICKS	1-30-92	4-13-79
7	M.A. & J. SPIDIE	8-12-88	812/88
8	RONALD L. OR PAULETTE M. BURNS	10-6-83	1008/466
9	B.A. BLAKESLEE	10-4-96	
10	M.E. SASALA TR	6-20-67	76-85
11	M.A. HAWK 4670 INT	8-26-2004	
12	D.A. PALCHESKO	12-15-89	
13	E.M. & S.L. JASKIEWICZ	2-4-2002	
14	D. PANZERO, JR.	8-21-2007	
15	M.J. GAVORSKI	4-15-99	
16	R.C. PETER	12-5-08	
17	ALFRED L. NAGY - TRUSTEE	6-13-81	1044/961
18	KENNETH E. & SANDRA A. SENET	11-12-81	870/176
19	M.A. ORourke	11-20-86	941/645
20	CHARLES L. OR RUBY E. LEACH	9-68/74	824/94
21	C. JOR M.L. KEGLOVIC	7-18-68	1061/466
22	J.A.F. & T.M. COLE	1-12-2000	825/37
23	N.E. OR A.M. KING	10-27-87	
24	J. ROMANOV	1-9-2005	14-16-2004
25	WILLIAM J. & MARIE D. HENDRICKS	1-30-92	4-13-79
26	WILLIAM J. & MARIE D. HENDRICKS	11-20/940	4-6-57/605
27	M.A. & J. SPIDIE	8-12-88	
28	RONALD L. OR PAULETTE M. BURNS	10-6-83	1008/466
29	B.A. BLAKESLEE	10-4-96	
30	T.R. & K.M. SASALA	5-11-00	23/23
31	M.E. SASALA TR	6-20-67	76-85
32	M.A. HAWK 4670 INT	8-26-2004	
33	D.A. PALCHESKO	12-15-89	
34	E.M. & S.L. JASKIEWICZ	2-4-2002	
35	D. PANZERO, JR.	8-21-2007	
36	M.J. GAVORSKI	4-15-99	
37	R.C. PETER	12-5-08	
38	ALFRED L. NAGY - TRUSTEE	6-13-81	1044/961
39	KENNETH E. & SANDRA A. SENET	11-12-81	870/176
40	M.A. ORourke	11-20-86	941/645
41	CHARLES L. OR RUBY E. LEACH	9-68/74	824/94
42	C. JOR M.L. KEGLOVIC	7-18-68	1061/466
43	J.A.F. & T.M. COLE	1-12-2000	825/37
44	N.E. OR A.M. KING	10-27-87	
45	J. ROMANOV	1-9-2005	14-16-2004
46	R.R. JONES	10-7-98	
47	DAVID L. OR DOROTHY F. COOPER	8-29-72	891/1001
48	A.D. JR. & J.M. LAWLEY	1-14-88	
49	THE CITY OF AURORA	5-14-89	
50	THE CITY OF AURORA	01-09-2002	
51	R.G. SR. & L.M. AVENMARG	6-4-76	429/861
52	D.H. BONEM & M. LAZELTON	6-27-2000	
53	IRENE A. ROSS	2-25-94	1155/914
54	IRENE A. ROSS	11-18-87	
55	PERRY A. CERTO	11-27-84	1017/841
56	N.A.P. JIMERSON	4-30-03	
57	D.E. & M.L. KAHOUN	10-10-61	
58	T.O.D. JARON	5-3-85	
59	BERNICE M. SPIGA	10-26/992	
60	T.O.D. JARON	11-27-2001	
61	MARY H. ROSEL & MARY D. ROSEL	11-27-2001	
62	AC. & E.D. KOLUMBA TRUST	8-24/410	
63	JANE E. BURNS	11-10-83	
64	PERRY A. CERTO	11-27-84	
65	N.A.P. JIMERSON	4-30-03	
66	D.E. & M.L. KAHOUN	10-10-61	
67	T.O.D. JARON	5-3-85	
68	BERNICE M. SPIGA	10-26/992	
69	T.O.D. JARON	11-27-2001	
70	M.H. & PAULIS J. HENDRICKS	8-68/180	
71	RONALD R. & MYRA J. JOHNSON	8-60/538	
72	GREGORY A. TOKAR	9-82/596	
73	MARY H. ROSEL & MARY D. ROSEL	11-27-2001	
74	AC. & E.D. KOLUMBA TRUST	8-24/410	
75	JANE E. BURNS	11-10-83	
76	PERRY A. CERTO	11-27-84	
77	N.A.P. JIMERSON	4-30-03	
78	D.E. & M.L. KAHOUN	10-10-61	
79	T.O.D. JARON	5-3-85	
80	BERNICE M. SPIGA	10-26/992	
81	T.O.D. JARON	11-27-2001	
82	MARY H. ROSEL & MARY D. ROSEL	11-27-2001	
83	AC. & E.D. KOLUMBA TRUST	8-24/410	
84	JANE E. BURNS	11-10-83	
85	PERRY A. CERTO	11-27-84	
86	N.A.P. JIMERSON	4-30-03	
87	D.E. & M.L. KAHOUN	10-10-61	
88	T.O.D. JARON	5-3-85	
89	BERNICE M. SPIGA	10-26/992	
90	T.O.D. JARON	11-27-2001	
91	MARY H. ROSEL & MARY D. ROSEL	11-27-2001	
92	AC. & E.D. KOLUMBA TRUST	8-24/410	
93	JANE E. BURNS	11-10-83	
94	PERRY A. CERTO	11-27-84	
95	N.A.P. JIMERSON	4-30-03	
96	D.E. & M.L. KAHOUN	10-10-61	
97	T.O.D. JARON	5-3-85	
98	BERNICE M. SPIGA	10-26/992	
99	T.O.D. JARON	11-27-2001	
100	MARY H. ROSEL & MARY D. ROSEL	11-27-2001	
101	AC. & E.D. KOLUMBA TRUST	8-24/410	
102	JANE E. BURNS	11-10-83	
103	PERRY A. CERTO	11-27-84	
104	N.A.P. JIMERSON	4-30-03	
105	D.E. & M.L. KAHOUN	10-10-61	
106	T.O.D. JARON	5-3-85	
107	BERNICE M. SPIGA	10-26/992	
108	T.O.D. JARON	11-27-2001	
109	MARY H. ROSEL & MARY D. ROSEL	11-27-2001	
110	AC. & E.D. KOLUMBA TRUST	8-24/410	
111	JANE E. BURNS	11-10-83	
112	PERRY A. CERTO	11-27-84	
113	N.A.P. JIMERSON	4-30-03	
114	D.E. & M.L. KAHOUN	10-10-61	
115	T.O.D. JARON	5-3-85	
116	BERNICE M. SPIGA	10-26/992	
117	T.O.D. JARON	11-27-2001	
118	MARY H. ROSEL & MARY D. ROSEL	11-27-2001	
119	AC. & E.D. KOLUMBA TRUST	8-24/410	
120	JANE E. BURNS	11-10-83	
121	PERRY A. CERTO	11-27-84	
122	N.A.P. JIMERSON	4-30-03	
123	D.E. & M.L. KAHOUN	10-10-61	
124	T.O.D. JARON	5-3-85	
125	BERNICE M. SPIGA	10-26/992	
126	T.O.D. JARON	11-27-2001	
127	MARY H. ROSEL & MARY D. ROSEL	11-27-2001	
128	AC. & E.D. KOLUMBA TRUST	8-24/410	
129	JANE E. BURNS	11-10-83	
130	PERRY A. CERTO	11-27-84	
131	N.A.P. JIMERSON	4-30-03	
132	D.E. & M.L. KAHOUN	10-10-61	
133	T.O.D. JARON	5-3-85	
134	BERNICE M. SPIGA	10-26/992	
135	T.O.D. JARON	11-27-2001	
136	MARY H. ROSEL & MARY D. ROSEL	11-27-2001	
137	AC. & E.D. KOLUMBA TRUST	8-24/410	
138	JANE E. BURNS	11-10-83	
139	PERRY A. CERTO	11-27-84	
140	N.A.P. JIMERSON	4-30-03	
141	D.E. & M.L. KAHOUN	10-10-61	
142	T.O.D. JARON	5-3-85	
143	BERNICE M. SPIGA	10-26/992	
144	T.O.D. JARON	11-27-2001	
145	MARY H. ROSEL & MARY D. ROSEL	11-27-2001	
146	AC. & E.D. KOLUMBA TRUST	8-24/410	
147	JANE E. BURNS	11-10-83	
148	PERRY A. CERTO	11-27-84	
149	N.A.P. JIMERSON	4-30-03	
150	D.E. & M.L. KAHOUN	10-10-61	
151	T.O.D. JARON	5-3-85	
152	BERNICE M. SPIGA	10-26/992	
153	T.O.D. JARON	11-27-2001	
154	MARY H. ROSEL & MARY D. ROSEL	11-27-2001	
155	AC. & E.D. KOLUMBA TRUST	8-24/410	
156	JANE E. BURNS	11-10-83	
157	PERRY A. CERTO	11-27-84	
158	N.A.P. JIMERSON	4-30-03	
159	D.E. & M.L. KAHOUN	10-10-61	
160	T.O.D. JARON	5-3-85	
161	BERNICE M. SPIGA	10-26/992	
162	T.O.D. JARON	11-27-2001	
163	MARY H. ROSEL & MARY D. ROSEL	11-27-2001	
164	AC. & E.D. KOLUMBA TRUST	8-24/410	
165	JANE E. BURNS	11-10-83	

